LIBER ACTORUM

MCMLXVI

OFFICE

66

BOSTON LATIN SCHOOL
BOSTON, MASSACHUSETTS

LIBER ACTORUM

Editor-in-chief Gerald Showstack

Photography Bert Rosengarten

Advisors Mr. Leo Casey
Mr. Perry Jameson
Mr. John Gearin

Learning Is A

Name Superior to Beauty

**"Haec studia adulescentiam alunt, senectutem oblectant,
secundas res ornant,
adversis perfugium ac solacium praebent,
delectant domi, non impediunt foris, pernoctant nobiscum,
peregrinantur, rusticantur."**

**These are the studies
which give strength to youth,
delight to old age;
"secundas res ornant,"
they add luster to times
of prosperity and security;
"adversis perfugium
ac solacium praebent,"
they give us a safe harbor
and a little consolation
when times grow tough.
These are the studies
that Latin School nourishes
and preserves.**

No one who loves Boston
should be left unaware
of the place
of the Boston Latin School
among the things
that once made Boston
the Athens of America.

You have had
your pleasures here,
genuine, zestful,
and unforgettable.
You have had them
in your friendships,
your classrooms, your sports,
your extra-curricular activities,
in the pursuit
of your special interests,
in the joy
of feeling
both your minds and bodies grow.

Learning Is a Companion on a Journey

to a Strange Country; Learning Is

Strength Inexhaustible

But compare what you now know,
and more important still,
what you now want to know,
with what you knew
when you came here,
and you will get the measure
not only of your own growth
but of the excellence
of the education
which has made your growth possible.

Learning Is

Has it been exacting? Fortunately, yes.
Count its toughness an act of mercy.
The good things are not easily come by.

Acquired by Reading Books

There may be older schools
in other countries;
but almost always
they have suffered
a complete change in spirit
and have endured
only by ceasing to be themselves.

But the Much More

In spite of all revolutions,
the Latin School,
has kept the embers
of traditional learning alive,
at which the humblest rushlight
might always be lighted,
has kept the highway clear
for every boy
to the professions of theology,
law, medicine, and teaching,
and a window open
to his mind
from these times to all other times
and from this place
to all other places.

Necessary Learning,

The World's Knowledge,

**No one who loves
the American public school system
will lay a hand on this school,
which was its cradle
and will remain a major norm
of its excellence.**

Is Only to be Acquired by Reading

**No man who understands the meaning of education and of civilization,
no one who loves freedom, no one who loves faith will fail to be grateful to this school.**

Most Reverend John J. Wright, D.D., '27
Bishop of Pittsburgh

Men

DEDICATION

Latin School men have served our country
in many ways.
They have contributed greatly
to build her industries,
to develop her culture,
to strengthen her faith,
to educate her young,
to heal her sick,
and to guide her on the road
of self-government.
It is in part this heritage
of outstanding service
that inspires each Latin School student
to prove himself worthy
as a man to
add his name to the illustrious list
of Latin School graduates.

THOMAS VINCENT LEARSON: Corporation official. Born on September 26, 1912, he graduated from Boston Latin School in 1931 and received his A.B. from Harvard in 1935. While attending Latin, Mr. Learson was an exemplary student and scholar. During World War II, he served as an officer in the Navy.

Thomas Learson has been with the IBM Corporation since 1935. Some of the positions he has held include: Manager, Philadelphia office; district manager, Detroit headquarters; general sales manager; director electronic data processing machines; vice-president in charge of sales, New York City; and director, IBM World Trade Corporation.

It is a great tribute to this Latin School graduate that he has risen within such a short time to President of this world-wide corporation.

JOHN COLLINS WARREN: American surgeon. Born in 1778, he entered Latin School at the age of eight and went on to graduate from Harvard in 1797. He was adjunct professor of anatomy and surgery at Harvard in 1806-15, and professor in those branches in 1815-47. He was one of the founders of the Massachusetts General Hospital and was its chief surgeon the remainder of his life. He performed the first public operation in which ether was used as an anaesthesia in 1846; he also performed the first operation for strangulated hernia in this country. He was one of the founders of the American Medical Association, and president of the Massachusetts Medical Society.

Dr. Warren was a voluminous writer, drawing upon a vast fund of personal experience as a surgeon. He was greatly interested in palaeontology, and his collection of specimens formed the nucleus of the "Warren Museum" of the Harvard Medical School.

JOHN J. WRIGHT: bishop; born in Boston on July 18, 1909. He graduated from Boston Latin School in 1927 and received his A.B. from Boston College in 1931; S.T.L. Gregorian University in Rome, 1936; S.T.D., 1939. Many honorary degrees were conferred upon Bishop Wright including those from Boston College, Holy Cross, Layola, Fordham and St. John (Brooklyn). From 1939 to 1944 he was a professor at St. John's Seminary in Boston and became secretary to the Archbishop of Boston in 1943. He was the first bishop of Worcester, Mass. serving from 1950 to 1959. Since he has been bishop of Pittsburgh Diocese.

Bishop Wright has written many works on Catholic social teachings. He is presently Episcopal director of the Lay Retreat Movement in the United States, Officer Legion of Honor (France), and Order of Merit (Italy).

JOSEPH PATRICK KENNEDY: American financier and diplomat born in Boston on September 6, 1888. The son of a well-to-do politician and businessman, Kennedy graduated from Boston Latin School and Harvard College. He became president of the Columbia Trust Company in 1914. After the war he entered the motion picture industry and by 1928 had a controlling interest in Keith, Albee, Orpheum Theatres Corporation. By 1930, he had acquired a substantial fortune which he increased through investments in real estate to an estimated $250 million by 1957.

Long an outstanding Roman Catholic layman and a prominent member of the Democratic Party, Kennedy contributed greatly to Democratic campaign funds. He held several important posts under Democratic administrations, culminating in his appointment as ambassador to Great Britain (1937-1940).

Joseph Patrick Kennedy

To a Heritage

Charles W. Eliot

CHARLES W. ELIOT: U. S. educator and a leader in public affairs, he was born in Boston, Mass. on March 20, 1834. Graduating from Boston Latin School in 1849 and Harvard University in 1853, he taught mathematics and science at Harvard from 1854 to 1863. In 1865 he became professor of analytical chemistry at MIT. There he served until 1869, when he was appointed president of Harvard, which, when he retired in 1909, he had successfully elevated into an institution of world renown.

Contending that higher learning in the United States needed to be "broadened, deepened, and invigorated," Eliot demanded a place for the sciences along with the humanities in any sound program of liberal education.

Eliot's influence reached into secondary education too. During his presidency Harvard raised its entrance requirements, and some other major colleges did likewise. This in turn effected a corresponding rise in secondary school standards.

LEONARD BERNSTEIN: American conductor, composer, and pianist, born Lawrence, Massachusetts on August 25, 1918. He took up the study of piano when he was 10, graduated from Boston Latin School in 1935, and graduated from Harvard University in 1939. On November 13, 1943, he scored a spectacular triumph when, with less than 12 hours' notice and with no opportunity to rehearse the musicians, he substituted for Bruno Walter in leading the orchestra through a difficult program, earning the unqualified acclaim of the audience and the ciritics. Between 1945 and 1955 he led every major orchestra in the United States and western Europe and was everywhere conceded a place in the front rank of the world's conductors.

Especially gifted in the interpretation of contemporary music, Mr. Bernstein has also appeared frequently as a concert pianist. His own compositions include numerous works in the serious, popular, and jazz idioms.

Leonard Bernstein

of Outstanding Service

Headmaster
DR. WILFRED L. O'LEARY, 25

HEADMASTER'S MESSAGE

Albert J. VanSteenbergen
Assistant Headmaster

Mrs. Gibbons
Mrs. Lyons
Mrs. McCarthy
Secretaries

Nicholas Murray Butler, late President of Columbia University, once said that "Education truly conceived is spiritual growth toward intellectual and moral perfection, and is not an artificial process to be carried on according to mechanical formulas to a purely material end." There are utilities higher and utilities lower, and if a school in its zeal to fit the youth for self-support were to neglect to lay the foundation for that higher intellectual and spiritual life which constitutes humanity's full stature, it would sacrifice the higher utilities to the lower.

Fortunately the Class of 1966, along with the legions of past graduates, has received a training in the Humanities based on "spiritual growth toward intellectual and moral perfection." Because of this education, you are fortified with knowledge and the know-why which will enable you to live the good life. Like the Latin School men of the past, you will be able to stand up and be counted upon to do your duty no matter the cost. Let the cause be just, you will be its defender, there-by inspiring those of lesser moral fiber. You will be leaders in our society of tomorrow, never forgetting the example of the host of leaders whose names adorned our hallowed hall. The latter excelled in many fields of endeavor but they all had one thing in common—a resolute determination to do their duty and excel in the area of talents with which their Creator so generously endowed them.

Plato tells us. "For a man to conquer himself is the first and best of all victories." The long hard road through the Latin School which you have traversed proves the Philosopher's statement. You have done this by acquiring SELF-DISCIPLINE the sine-qua-non for success in life. You have the Humanities to thank for that priceless virtue.

Be never unmindful of the debt you owe your Masters, parents, and the good people of the City of Boston who made it possible for you to enjoy the privilege of attending this venerable institution. Be loyal to BLS, aid her in every way, make her cause your cause. Make it a goal to help future Latin School boys to achieve a college education by being a generous donor to the Scholarship Funds.

Above all heed the admonition of Horace, "Aequam memento rebus in arduis servare mentem—."

PRAECEPTORES

Our masters contributed
a valuable balance.
They were strict
and even severe
when necessary,
but they were also friends.
They taught us
the specific course assigned,
and taught it well,
and they were there
ready to talk with us,
to discuss
our new found problems.

To Read the Chapters of Mankind, Conscious

Mr. Johnson

PARTIMENTUM HISTORIAE

Geography ... Ancient history ... World history ... U.S. history ... research papers ... Listen to daddy ... Quiz ... Test ... Quest ... Draft card ashes ... Nebulous ramifications ... Oral satiations ... T.S., top secret that is ... Pacifists ... Extremists ... Leftists ... Rightists ... Middlists ... Left-of-centerists ... istists ... Demoplicans ... Republicrats ... Good Neighbor Policy (During tests) ... Kiss of death ... Civil rights ... Human rights ... Constitutional rights ... A former pupil of mine ... Unforeseen eventuality ... 38° parallel ... 17° parallel ... 54° 40' or Fight ... Who printed the copy of the portrait which appears in volume XXII? ... Lincoln ... Kennedy ... Johnson ... Coolidge? ...

I used to be fat and ugly, now...

Hey, Aaron! Here comes your tea.

In the War College from 1921...

of the Progress of Freedom

. . . and Daddy knows . . .

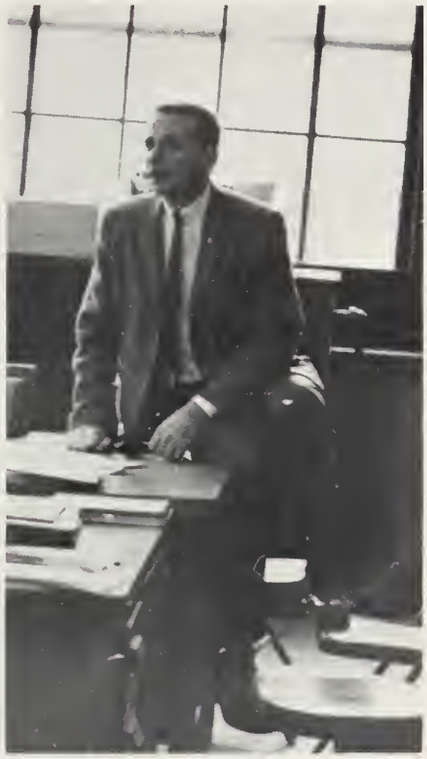

You're not gonna bribe me with that Matzah.

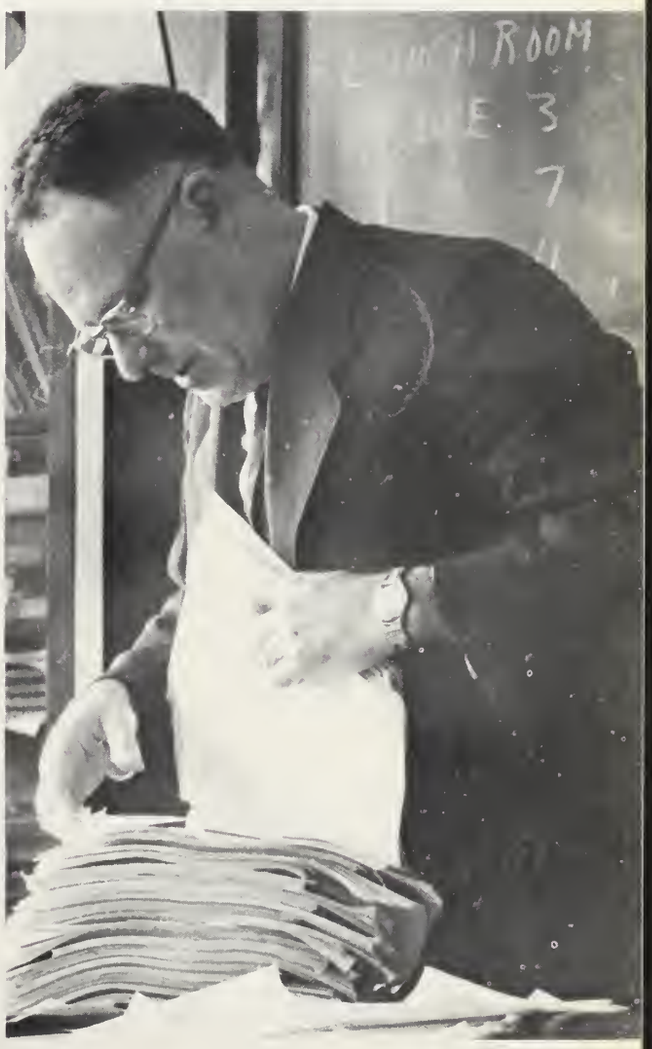

I haven't given this one since . . .

Front Row: Messrs. Beninati, Lynch, Gordon, Johnson, Doherty, Powers. **Second Row:** Messrs. Conley, McCabe, Kinsey, McCrone, Waldron, Leary.

To Stock Our Minds with the Lofty . . .

Mr. Hopkinson

PARTIMENTUM LINGUARUM ANTIQUARUM

Declensions ... Conjugations ... Caesar ... Virgil ... Cicero ... B & I ... G & G ... Oh, a little pony ... Hubba, hubba, yes, yes ... Space cadets ... Omnis Gallia in tres partes ... Arma virumque cano ... Stop ... a ... while ... Wait ... the ... music ... To Festerisberg and the batcave ... Fine boy ... Sight tests ... Hearing tests (from across the room) ... So for instance ... Next! ... Latin is a dead language, boys. Don't murder it again ... You goon ... Alpha ... Beta ... Gimel ... Daleth ... Heh ... Splennndeed! ... Say "Please" ... Guniff ... Wainy, Weedy, Weeky, you siwwy wabbit ... O tempora ... O mores ... Oy vey ... Next!

"A peripatetic pedagogue"

"Now wisten, you siwwy wabbit!"

"Splendeed"

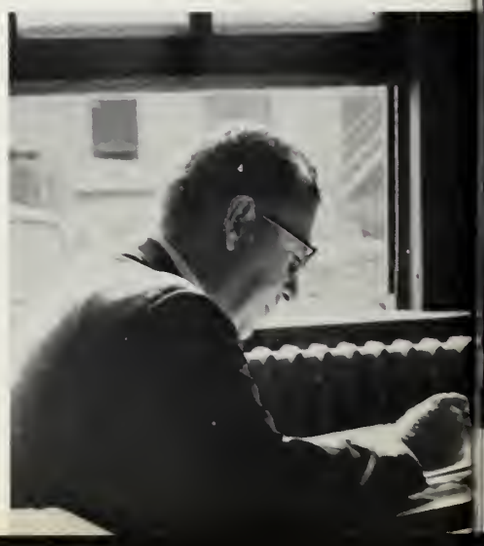

Don't be a shnook

Sic Bucellatum Frangitur

Concepts of Our Elders

Caesar's rare phalanx

Front Row: Messrs. Sakey, O'Donnell, Dolan, Hopkinson, Miller, O'Callahan, Cleary. **Second Row:** von Handorf, Locke, Guilfoy, Mould, Driscoll, Jameson, Zanor.

Literature Is

Messrs. Resnick and Landrigan

PARTIMENTUM LITTERARUM ANGLICARUM

Vocab lists ... Research papers ... Speling ... I know, I taught the course last year ... Take a study ... Manter Hall ... Jordan Hall ... Pool hall ... Oral reports ... Written reports ... Book reports ... Report reports ... Don't pooh-pooh that ... Y'unastan' boiz? ... Izat clear ... Outside reading ... Tolstoi ... Conrad ... Dostoyevski ... Lampoon ... Voodoo ... Playboy ... Today we'll discuss what we'll do next week ... That's a grabber ... Grammar ... Grampaw ... You boys will never write good ... Hamlet ... Macbeth ... Protagonist ... Antagonist ... The good, the true, and the beautiful ... Fellow Americans ...

"Look, I know! I've taught the course at Harvard."

"My fellow Americans . . ."

"I give up."

"Cogitate, meditate, ruminate, vegetate . . ."

the Humanization of Mankind

Mr. Yearbook, Stage-crew, and Asst. Baseball.

No, they're building blocks for teachers.

He says he's looking for the good, true, and beautiful.

(Turn to page 137.)

Front Row: Messrs. Spracklin, Molloy, Landrigan, Resnick, Finn, Smith, Balkind. Second Row: Flynn, Roche, Ahern, Hannigan, Casey, Rosenthal, Zoll.

To Understand. . .

PARTIMENTUM LINGUARUM RECENTORIUM

Vocabulary sheets . . . Verb lists . . . Idiot sheets . . . Activate those brain cells . . . You've got three trillion of them! . . . Language lab . . . College board review . . . Dictation . . . Oral drill . . . Through the nose . . . Traduisez, s'il vous plait . . . Non, monsieur . . . Zola . . . Merrime . . . Loti . . . Daudet . . . Daumorrow . . . Flunk along with me . . . You learned a new word. Well, write it down ! ! . . . Honi soit qui mal y pense . . . Have your parents write letters of protest . . . Tres rapidement . . . Parlez-vous Francais? . . . Un petit . . . Das ist ein Dummkopf . . . You're a donkey . . . That's right, but you're wrong . . . Schachnovelle . . . Maria Stuart . . . Lessing . . . Goethe . . . Schiller . . .

Mr. Walsh

Hey, who are you?

Wait, I've got it!

You must be Superfunction! How'd he get here?

This should be enough for a downpayment on a T-bird.

5000 aspirin
Dr. Fontaine

You guys haven't worked
since September. (1960)

the Thoughts of All Men

Front Row: Diodato, Cameron, Fontaine, Walsh, Clark, Zoll. **Second Row:** Fox, Halloran, Donovan, Eisenstadt, Palmieri.

Work!?

Math Begins in Minuteness . . .

Mr. Branca

PARTIMENTUM MATHEMATICAE

Equations ... Identities ... Geometry ... Trig ... The new math ... This is the first time I've seen this stuff, too ... Hyperbola ... Parabola ... Combinations ... Probability ... How to beat the house ... SAS ... ASA ... SSS ... SMSG ... BLS ... CPUSA ... The Navy wasn't as bad as this ... Good move, boy ... Sine ahead: GO SLOW: LOG IN ROAD ... Be methodical ... That's within striking distance ... Let's not quibble ... Euclid ... Archimedes ... Descartes ... Newton ... West Roxbury . . . You're a monkeywrench in the gears of human progress ... According to the answer book ... How many don't see it?—Everyone.—O.K., that's good ...

O.K. . . . Who stole my answer book?

February?

I can't do it either.

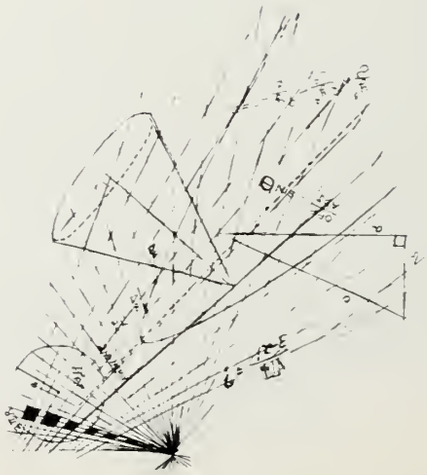

Are you kidding me?!

"I don't know, what do you think?"

But Ends in Magnificence

Front Row: Messrs. Wellings, Connely, Salvucci, Weinert, Branca, Rosen, Jameson, Keiran. Second Row: Messrs. Deveney, Hewes, Colbert, Sanford, Page, Maisey, Casey, Malick.

"It's quite simple, really."

Searchers

Gentleman, this year we must seriously stick to science.

What's this I see in the society section?

How does he do it?

Obedient to the Command of Truth

Maybe it's because he dresses so sharp.

Say, I hear she's waunderful.

PARTIMENTUM RERUM SCIENTISTARUM

Test tubes . . . Bunsen burner . . . Chemicals . . . Acids . . . Bases . . . Salts . . . Pepper . . . One day when I was skiing on Mt. Washington . . . Look, George . . . Air . . . Fire . . . SAND . . . Water . . . Experiments . . . That's odd, nothing happens . . . Covalent bonds . . . Ionic bonds . . . Savings bonds . . . Falling bodies . . . Dead bodies . . . Is det so? . . . D'ya min it? . . . Number seven on tomorrow's test . . . Compounds . . . Mixtures . . . Solutions . . . 200 cc vermouth and 50 cc . . . Lav period . . . Ready, go . . . Tick, tick . . . ding, Stop! . . . I'm the top banana . . . You're in rough shape, Moe. Take a week off . . . Avogadro's number . . . Longmire 8-1900 . . . Don't go in the Navy, Jack, they'll kill ya . . .

He's a sly one!

Front Row: Messrs. Byrne, Miethe, Thompson, Leiter, Shea, Vara.
Second Row: Messrs. Higgins, Brown, Gordon, Chamberlin, Jacob, Ellsworth.

"He Who Guides . . . Thy Certain Flight"

Simmons? O.K.

Messrs. Tracy, Neville, Hopkinson.

PARTIMENTUM CONSILIATORIUM DE MUNERIBUS

Where's that? . . . What's A.P.? . . . I'll give you a definite maybe . . . No, Harvard won't accept you, but try State . . . Class meeting today (L2 and L3, of course) . . . PSAT . . . NMSQT . . . NEDT . . . CEEB . . . SAT . . . Better take the boards again . . . January 5th, uh 8th, uh, 6th . . . What was your name again? . . . What's your rank? . . . Interviews . . . U. of Mass. applications? . . . I'll have some next week . . . You say you flunked six? . . . Another load for English High . . . Uh, McGill U., sorry about that . . .

Discho Tech? Maybe.

Mrs. Curadossi

That's what you get for smoking.

Sic Follis Resilit

PARTIMENTUM EXERCITATIONIS CORPORIS

Medicals and mentals out ... neck firm ... Tree laps ... Two thousand push-ups ... You don't want to be here after May 13, do you? ... Non-uniforms against the wall ... Graph paper at 2:10 ... Dirty uniforms against the wall ... Who stole the badminton set? ... There's the bell, We're late ... No, that Beethoven sweatshirt is not official ... Right elbow to left toe on one ... We need all the bodies we can get ...

Mr. Patten

Front Row: Messrs. Thomas, Patten, Fielding. **Second Row:** Messrs. Irons, Chiarini, Evans.

". . . and shake it all about."

STUDENTES PRIMANI

Fostered by a balance
of discipline and freedom,
steeped in tradition
yet urged on to excel
in our modern world,
the students of the Latin School
have grown and gained here
in many ways.
As each pursues
his chosen course,
it will not be
of prime importance
whether or not
he proves successful,
but rather whether or not
he proves himself as a man.

SENIOR CLASS OFFICERS

Thomas William Carty
President

David Malcolm Bougopoulos
Vice-President

Barry Alan Stevens
Secretary

Gerard Frank Sarno
Treasurer

CLASS COMMITTEE

Roger George Verny
Chairman

Edward Paul Baird

Mark Bennett Harris

Gerald Howland

Steven Andrew Paris

A Message to the Class of 1966 . . .

Now, gentlemen, the victory is won, and as we prepare to leave the Latin School, we must take a look into the future — we must decide what is to be our destiny. Surely, whatever our decision, the road will be rough, but only as rough as we wish to make it. The obstacles with which we will have to cope will be great and seemingly impossible to overcome, but the training we have received here has prepared us to meet the challenges of reality.

It is true that at first the school seemed cold and cruel. As the years passed, however, we have come to realize that in truth she has been a fostering mother, by whose guiding precepts we have struggled and succeeded.

Now as we prepare to enter college, we stand on the threshold of adult life. We must continue to live up to the ideals and uphold the tradition of greatness of the Latin School, which for the past few years has been an integral part of our lives. Through the guidance and counsel of our teachers we have developed our character, in integrity and in manlihood, and having been instilled with the all-important qualities of loyalty and courage, we now stand ready to enter upon this new phase of our lives.

Even in this, our moment of glory, however, we may feel tinges of regret — perhaps because of the realization we must face the responsibilities of adulthood, perhaps because of the apprehension of a life, new and different, or perhaps because of an unwillingness to sever the bonds of friendship, which have been a mainstay of our high school years. It is our destiny, however, as we go on to college to form new ties of friendship, which hopefully will compensate for the loss of old classmates.

Gentlemen, today is not an end, but a beginning — the beginning of our struggle to reach our ultimate goals, but we must remember that, "Man is the architect of his own destiny."

From Its President

THE SENIOR CLASS CHRONICLE

CLASS VI

On September 8, 1960, over five hundred hopeful members of the Class of 1966 quietly wandered through the corridors of Boston Latin School in search of the auditorium. There we were greeted by Headmaster John J. Doyle, who predicted that only one-third of us would graduate in 1966, and Mr. J. W. Hopkinson, who assigned us to our homerooms.

After a few frustrating weeks of long homeroom periods spent filling out program cards, we finally settled down to our hectic schedules. Our first impression of our rotating schedule of math, English, U.S. History and geography, elementary science, gym, "study", and Latin was one of great awe. However, we quickly overcame this to spend time with the Latin homelessons assigned by Mr. Benjamin and Mr. Driscoll, and the English assigned by Mr. Norris and the nine other English teachers that each class had.

Latin School Book Fair

By October, most of us found time for a little enjoyment. We soon delighted in missing those last periods on Friday for the small expense of a football ticket. At the gridiron we saw our team bow only to B. C. High before overcoming English on Thanksgiving Day 20-16.

Mr. Russo

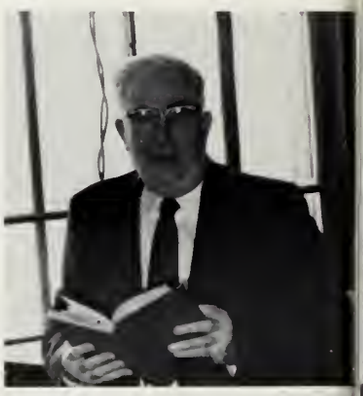

Mr. Daly

As "sixies" we also took part in sports. Twice a week in the Little Gym such teams as Notre Dame, Michigan State, and H.T.C. contended in the ritual of relay and basketshooting. The scores of these contests were conspicuously printed on our homeroom blackboards.

We took great pride in seeing John Fitzgerald Kennedy, son of a Latin School graduate, elected President of the United States. His invitation to

Headmaster John J. Doyle

the Band to participate in the inaugural parade brought great honor to our school and many lunch and gym periods were spent collecting money for the Band Booster Buttons.

Returning to the school after the Christmas Vacation we felt a bit more secure. The difference between conjugations and declensions was becoming more lucid. The black arrows on the stairwell walls and the purple arm-bands worn by the cafeteria marshals now had their significance. We no longer searched for the fabled swimming pool and purchased fewer and fewer tickets for the use of the elevator. As we walked down the corridor we heard less hissing and we found our destination the first time without the use of our tattered program cards.

B.L.S. Band at Kennedy inauguration

Spring — the sound of firecrackers was a common one and everyone became a victim of springitis. We ate lunch in two minutes to hustle to the backyard with rubber balls and sneakers. After school, homeroom teams raced to the Fens for their weekly competition. One week of final exams and then . . .

On June 22, at 10:30 A.M. the final bell was muffled by a loud cheer. We had made it; our promotion blank proved it. As we ran down the halls for the last time that year we bid our goodbyes to our friends for the summer. Some we would see next year, some never again.

CLASS V

After an enjoyable summer vacation we entered the school as "fivesies" determined to show our superiority to the new coming sixies. We were certain of almost everything: our homeroom, our classmates, our courses; but not certain of our teachers.

At first we realized that we had been divided into two groups — those who studied math with Mr. Cirame for two periods a day and those who studied Waldronian math for one. But then we met Mr. Richards in room 107 and we were together again. Under his steady hand we delved into the Latin language by way of **Ritchie's Second Steps.** When we reached the intricacies of the gerundives, infinitives, and ablative absolutes, our understanding of the language vanished. In English that year we diagrammed sentences with Mr. Deely, in science we found that CO turned limewater milky, in history we memorized that the turning point of the

Mr. Marciano

Mr. Jackson

Mr. Morrill

revolution was Saratoga, and in study we had a practical course in aerodynamics.

1961-62 was a year of many world happenings. The Berlin crisis was frequently in the headlines. Dag Hamerskjold died in a tragic airplane crash over the Congo. The "race for space" was spotlighted when Russian cosmonaut Titov spent an entire day orbiting the earth and astronaut John Glenn manned a five-hour flight.

On the national sports scene Roger Maris outhomered Mickey Mantle to break Babe Ruth's record. Professional football finally came to Boston, and Babe Parilli led the Patriots to a very good season. The Celtics repeated as world champs.

In school sports the football team, hampered by early season injuries, lost to English 39 - 0. The basketball team, plagued by in-eligibility, experienced a building year. The swimming team, sparked by freshman standouts, finished with a 6 - 2 record. The hockey team lost only to B. C. High on its way to the City League title, and the baseball team carried off the city pennant.

An intramural baskeball league, which was to last three years, was formed during this year. Although we knew we would be in no condition to attend classes immediately after the games, we came to school at 7:30 (usually well before the refs.) half asleep, but eager to play.

In March we were faced with a choice: to study the "dick"s and "dunn"s of German, or the "dans"s and "dehors"s of French. With spring came the usual Prize Declamation, paperback books, water pistols, and chessboards. Then we realized we had completed another year and we eagerly looked forward to becoming high school freshmen.

CLASS IV

We entered Class IV and were joined by 200 boys from various junior high schools. The addition of this IV B section, filled the vacancies created by those who had left during the previous two years.

Mr. Cornelius Murphy

This year, along with the regular stand-bys of English and Latin, we were overexposed to Ancient History, civics, algebra, a new language, and a new kind of gym. In English we studied poetry and recited oral themes. In Latin we struggled desperately with Baker and Inglis, but trotted merrily through Caesar. In ancient history we walked through Babylonia with Mr. C. Murphy and swam the Nile with Mr. Powers. Civics gave us our first look at government and algebra introduced us to Messrs. A,B,C.

Those who elected French were greeted by the Dynamic Duo, Mr. Scully and Mr. McGuffin. Mr. Scully gave an excellent course in French seances and Mr. McGuffin's course was enriched by daily Arabic lessons. For those who elected German, they sprechen Deutsch with either Mr. Triantafel or Mr. Donovan.

In school sports, football looked promising as we beat South Boston 8-6. However we lost the big one to the fired up boys in blue 32-6. The Hockey team for the second consecutive year won the city title and was eliminated in the State Tourney by Arlington 3-1 in an overtime period after a near-

Mr. McGuffin

Mr. Kagan

President Kennedy

sighted goal judge failed to see the apparent winning goal. The basketball team finished with a 6-8 record and the swimming team finished with the second best record in Eastern Massachusetts.

During this year of the "finks" and "ferns" we were visited by two distinguished men. One was the great Sam Jones, Celtic basketball star, who headed the Cavalcade of Sports demonstrating his skill in tennis; the other, Arthur Fiedler of the Boston Pops, who conducted our orchestra in the first (now annual) Festival of Music.

The last part of the year was spent choosing our electives for Class III. We were given the opportunity to select from French, German, Greek, Russian, history, chemistry-physics, and chemistry-physics-advanced math. The choice was a difficult one and important, for it marked the first time we had to seriously consider our plans for the future.

CLASS III

At last we had passed the half-way point in our Latin School career. We had survived the past three years in which many of our classmates had failed,

and now, abounding with confidence and pride, we began the latter half of our journey.

The misconception that we would breeze through our sophomore year was dispelled quite abruptly when the first report cards were issued. In our new curriculum, civics was replaced by health education, chemistry was taught by pictures, and math made us aware of the meaning of ZM, SAS, SSS, X, and Y. The courses were complicated all the more by the characters of some teachers whom we were encountering for the first time.

In room 124, many sophomores were fortunate enough to experience Mr. O'Callahan, a genuine Latin School tradition, and his unorthodox method of inculcating the words of Cicero into the reluctant minds of his students. Many of us, in our attempt to rip apart the Latin language word by word, were foiled by Mr. O'Callahan's prompt reply to this futility: "You're bewildered and befuddled . . . NEXT!!" Or perhaps he would become so frustrated with us that he would mutter his famous chorus, "hubba, hubba", which simply meant for the next scholar to try his luck. However, those of us who understood Mr. O'Callahan will always be grateful to him for his persistence in attempting to fill our heads with true knowledge.

In other corners of the school on the third floor, two classes of sophomores attempted to learn some French from a novice, who was a steadfast revolutionary attempting to make vast changes in current teaching methods. He furnished one of the most uproarious and colorful pages of our sophomore year.

Class III, however, was not entirely full of good moments. In Dallas, on November 22, our beloved President John F. Kennedy was assassinated. The nation and the world were greatly shocked and sorrowed by the untimely death of our dynamic and youthful leader. We at the Latin School were especially bereaved, knowing we had also lost a dear friend.

On the sports scene, our football team experienced a better than average season, yet lost to English 18-12. Our hockey team for the third consecutive year captured the City League Championship with an excellent 12-2-0 record. Our basketball team experienced a rebuilding year, the baseball team once again had a fine season and the swimming team finished fifth in Eastern Mass. competition.

Mr. Max Levine

Mr. Lambert

In our sophomore year we all took the N.E.D.T. This test had the twofold purpose of acquainting us with college board type examinations and serving as a guideline for further preparation. All our attention was then focused upon our junior year, the most difficult and decisive year of all.

CLASS II

The very first day of our junior year we realized a change had taken place. A new headmaster, Dr. Wilfred O'Leary, was now at the helm and rumors of his stringent regulations astounded all of us. The possibility of the dispensing with homeroom periods, the releasing of musical organizations, and of lengthing the school day fortunately proved to be false. When in an assembly during L2 and L3 we met Dr. O'Leary, we found him to be both a leader and an exemplar of the Aristocracy of the Intellect, and we realized that other changes were to take place.

Miss Taylor

"Let lose the dogs of war!"

Although the regulations which disturbed us most were those pertaining to our dress habits, we soon came to recognize that the "sack" coats would help create a new atmosphere of pride in our school.

October brought our first step in the race for college for at that time we all took the PSAT.

December was a grievous month in the Latin School. First, Max Levine, who was connected with the school for more than sixty years, passed away. In every phase of his life — whether as a student, teacher and head of department, or as secretary of the Alumni Association — "Mr. Chips" had exemplified the ideals of the Latin School man.

Then during the Christmas vacation, we heard of the tragic death of Colonel Kelley. Although his death brought the end to one hundred and five years of military drill at the Latin School, his memory will live on as an inspiration to all who knew him. We admired him not only as a military instructor, but also as a friend. His guidance will always be appreciated; his humor we can never forget.

In Sports, the football team pocketed the city championship with a win over English on Turkey Day 24-22. That night at the Victory Dance, Classes I and II and their dates spent an enjoyable evening dancing to the music of Jimmy McHale and his orchestra. In other sports, the Hockey team compiled a winning record of 7-6-1, the Purple-and-White five ran into tough competition, the track team sprinted their way to a second place in both the city and Reggie meets, and the swimming team finished the season with an 8-2 record in high school competition.

Mr. Gearin

Mr. Carroll

March brought two important events, The National Merit Exam was administered and the school opened its doors to the Accreditation Committee, whose final report was a great tribute to our school.

In May, after we had struggled through the college boards and the seniors had left, we held our class elections, which took place for the first time in the junior year. When the votes were tallied, the following students emerged victorious: Tom Carty, President; Dave Bougopolous, Vice President; Barry Stevens, Secretary; and Gerry Sarno, Treasurer. Elected to the Class Committee were: Roger Verny, Ed Baird, Mark Harris, Gerry Howland, and Steve Paris.

Our junior year ended with Prize Declamation and the senior play Julius Caesar. Somehow we had made it, and now we eyed our forthcoming and final year at B.L.S.

CLASS I

Seniors! We had finally reached that position which we had envied for so many years. We faced a few extremely important and difficult months and were able to continue working only with the promise of school with no work at the end. There were, however, before we could reach this period of relaxation, several crucial details to contend with. The first was college applications. They seemed like a vast pile of forms to fill out on which our whole high school career was to be recorded. College boards came again and could no longer in any sense be considered practice. This was really it: our last chance to change anything that might affect our acceptance to college.

Finally they arrived — proof that we were seniors at Latin School. We hustled up to 306 and fought off our fellow classmates until Romulus the Ring Man, assisted by Remus the Ring Boy, gave us our rings.

By January all the applications were completed, and we began to expect the school work to taper off to almost nothing. That time somehow never came; however, we distracted ourselves with such recreation as the Music Festival and the Mid-Winter Dance, which was not held at New England Life Hall.

The biology labs on the third floor and the guidance suite on the first floor began to take shape.

Mr. Frank Murphy

Sergej Wassiliew

Mr. Alfred Rosenthal

SCHOOL STREET - SOUTH SIDE
1812 - 1814

These new facilities were evidence of the revitalization of the school curriculum and the increased interest in the individual student.

The senior year was a time when more than ever before we felt strong ties to our school. Inspired by the performances of our teams on the field and urged on by the Victory Club, our spirit rose. We wanted to make the most of every game and every school-affiliated activity, for we knew that each event was bringing us closer to the end of our high school career.

It was a successful year for school sports. The football team rallied behind coach Smith. This "Band of Brothers" lost only one and topped off the season by making English eat crow on Thanksgiving, thereby tying the series rivalry. The hockey team finished with a winning record. The basketball team looked surprisingly good in pre-season games and rode its winning ways to a 9-3 record and a tourney berth. The team gave their all at the tourney and were spurred on by the best cheering section ever to hit the Garden. The swim team lost only to Wellesley and finished second in Eastern Mass. competition.

Messrs. Neville and O'Leary

Mr. Cleary

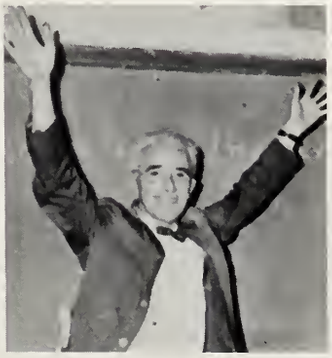

Mr. Sullivan

Class Day, the school play Richard II, and the first Boston Latin School Night at the Pops highlighted the months of April and May. The great success of these activities was due to the talent of Latin School students and the cooperation of parents and school officials.

Friday the thirteenth took on a special meaning for the Class of 1966, for this day in the merry month of May, dropped its ominous overtones to become one of ebulient ecstacy.

On June first the Farewell Prom was held at the Blue Hills Country Club. This occasion was especially significant as it marked the final social event of our Latin School career.

On June second we returned to the auditorium for Awards Night. After the honors were presented to our fellow classmates, we departed from the school for the last time as Latin School students.

Graduation, held at the War Memorial Auditorium for the first time, culminated our dream which for six years had seemed so far away. On receiving our diplomas, we saw the consummation of six years of effort. We realized that it had all been more than worthwhile for Latin School had done more than her share in making men of us all.

This then was our senior year, confusing and busy, but exciting and meaningful. The friendships begun over the past few years were made lasting for life and our feeling for our school became ingrained in us.

It is really impossible to express in a few words all that our Latin School means to us, all that she has given us, all that she has done for us. Whenever two Latin grads of the Class of '66 get together, their thoughts will surely turn to their days at Latin. Our highest hope is that this chronicle will serve them as a guide.

THE SENIORS

Danny

Charlie

Mark

Louis, Mr. Clean

DANIEL WILLIAM AMBROSE

If you can't convince them, confuse them.

Swimming Team VI, V, III, II, I; Track — Midget Indoor VI; Bowling II, I; Current Events V; Victory Club I; Pen Pal Club V; Junior Achievement II, I; President II, Vice-President I; President's Council on Physical Fitness I; Rifle Drill Team II, I; Mid-Winter Dance Committee I; Farewell Prom Committee I; Intramural Basketball IV, III; Office Aide to Mr. Hopkinson V.

ROBERT PHILLIP AMICO

He who knows he knows little, knows most.

Entered Class VI from Patrick O'Hearn School.
Crew IV; **Liber Actorum** 1; Drill Team III; Stage Color Guard II; Captain Color Guard II; Science Fair Project — Solar Radio — I; College Board Physics Classes I.

BYRON FRANK ANGEL

A rolling stone gathers no enemies.

Entered Class VI from the Gilbert Stuart School.
Soccer III, II; **Liber Actorum** II, I; Library Staff V; Register Literature Staff II, I; Ad-Book I; Cafeteria Worker IV, III, II.

BRUCE EDWARD ANSELMO

Nothing was hard so I did nothing.

Entered Class VI from the Phineas T. Bates School.
Intramural Basketball V, IV, III, Championship Trophy Winner III; Track II; Bowling Club II, I; Coin Club III; B. L. S. Orchestra III, II, I; Professional Club III, II, I; Stamp Club VI, V; Victory Club I; B.L.S. Senior Band IV-I, First Lieutenant I; Junior Band VI, V; Music Festival IV-I; Science Fiction Club V; Boston Public Schools Junior Concert Band VI, V; B.P.S. Senior Concert Band III-I; B. P. S. Junior Symphony Orchestra VI, V; Boston Public Schools Senior Symphony Orchestra III-I; President's Council on Physical Fitness I; Corridor Patrol VI, II, I; Cafeteria Marshal V.

MARK AUERBACH

The only way to have a friend is to be one.

Entered Class VI from the Maimonides School.
Certificate of Excellence III, National Educational Development Test; Soccer IV; Intramural Basketball III, II; Modern History Club IV.

JOHN FRANCIS AZZONE

Iubet vicissem!

Entered Class VI from the Thomas N. Hart School.
National Educational Development Test Certificate of Merit, II; Track, II, I; Crew, IV, III, II, I; Professional Club, II, I; Register Literary Staff, II, I; Weightlifting Club, III, II, I, Vice-President, I; Victory Club, I; General Microbiology (summer), II, Medical Microbiology, I, at Trimount House, Co-chairman, Junior Prom.

RONALD LOUIS BAINES

Independence is strength, dependence weakness.

Entered Class VI from the Quincy Dickerman School.
Basketball, IV, III; Football, III; Track, IV; Tutoring, III, II, I; Victory Club, I; President's Council on Physical Fitness, I; Intramural Basketball Trophy Winner, III; Junior Achievement, II; President of J.A. Company, I.

Bob

Bruce

John

EDWARD PAUL BAIRD

Do I dare disturb the universe?

Entered Class VI from the St. Gregory School.
Modern Prize VI, Fidelity Prize II; National Merit Certificate I; Certificate of Merit III, N.E.D.T.; Crew V, IV, III, II, I; Key Club III, II, I; National Honor Society II, I; Orchestra IV, III, II, I, Treasurer I; Volunteer Services II; Band III, II, I, Major I; Stage Band III, II, I; Brass Choir III, II, I; Class Committee I; Boston Public School Junior Symphony Band IV; Boston Public School Junior Symphony Orchestra IV; Boston Public School Senior Orchestra II, I; Boston Public School Symphony Band III, II, I; B.P.S. "WEZE Forum" I.

Joe

JOSEPH DEMBY BAUGH

Et haec, olim meminisse iuvabit.

Entered Class VI from the Sarah J. Baker School.
Cross Country IV; Football III, II, I; Track IV, III, II, I, Captain I; N.H.S. II, I, Vice-President I; Orchestra V, IV; Junior Band VI; Senior Band VI, V, IV, III, II, I; Brass Choir V, IV, III; **Register** Literary Staff VI, V, IV, III; **Liber Actorum** V, IV, III, II; Russian Club III, II, Philosophy Club II, I, Secretary I; Weightlifting Club III; Victory Dance Committee II, I; Victory Club I; Tutor, Northern Student Movement.

Kenny

KENNETH PAUL BECHIS

A man gazing on the stars is proverbially at.

Entered Class VI from the Mather School.
Approbation Prize VI, IV, III; Modern Prize VI; Poetry Contest II, Third Prize; Certificate of Educational Development III, N.E.D.T.; Finalist, First Annual Math Olympiad Prize Competition II; Semi-finalist I, N.M.S.Q.T.; Glee Club V, IV, III, II, I, Vice-President I; Key Club III, II, I; Mathematics Club III, II, I; National Honor Society II, I; Orchestra VI, V, IV, III, II, I; **Register** Literature Staff II, I; Co-Editor-in-Chief II, I; Science Club V, IV, III, II, Secretary II; Stamp Club VI, IV; Volunteer Services III, II, I; Philosophy Club II; Science Fiction Club V; Boston University Scholastic Press Association Conference I; Boston Globe High School Editors Conference II, I; M.I.T. Summer Science Courses IV, III; Thayer Academy Advanced Studies Science Program II; Massachusetts Convention of Music Teachers IV; **Liber Actorum** I.

Dave

KENNETH ANTHONY BERTON

Co-operation is the keynote of organization.

Entered Class IV from the Thomas A. Edison School.
Bowling Club I; Golf Club II, I; Professional Club II; Junior Achievement II, I, President II, Vice-President I; Corridor Patrol I; Victory Club I; Intramural Basketball IV, III.

GLENN EDWARD BOBULA

A smile is a curve that can set many things straight.

Entered Class VI from the Sucy Stone School.
Fidelity Prize VI; Track III, II, I; Bowling II, I; N. H. S. II, I; Russian Club III, II; Laboratory Assistant V, IV, III, II, I.

DAVID BOSSIO

No sooner said than done . . . there is your man of worth.

Entered Class VI from the Thomas A. Edison School.
Declamation VI, II, I; Dramatics II; French Club I; Professional Club II; **Register** Literature Staff I; Social Science Club III; Music Appreciation II, I; Afro-Asian Culture Club I; Vice-President I.

DAVID MALCOLM BOUGOPOULOS

The heritage of the past is the seed that brings forth the harvest of the future.

Entered Class VI from the Lowell School.
Modern Prize IV; Basketball II, I; Cross Country II; Crew III; Hockey IV, III; National Honor Society II, I; N.H.S. Tutor I; Professional Club III, II, I; Science Club III; Social Science Club II, I; **Liber Actorum** Staff I; Sports Editor I; Victory Club I; Vice President of the Class of 1966; Junior Achievement II, I; Class Day Committee I; Mid-Winter Dance Committee I; Senior Prom Committee I; Assistant Treasurer for Class Dues I; **Register** Business III.

Ed

Ken

Glenn, Bob

Bougo, Dave

"Kev"

Phil

Young Johnny

Frank

KEVIN JOSEPH BRATTON

Life is what you make it.

Entered Class VI from the James J. Chittick School.
Cross Country IV, III; Hockey III; Track IV; Junior Achievement II, I; Fidelity Prize V.

EUGENE KEITH BREGER

What kind of clown am I? What do I know of life?

Entered Class VI from Patrick F. Lyndon School.
Fidelity Prize, IV; Modern Prize, III; Approbation Prize, III; Boston Latin Poetry Contest, First Place, I; Tennis I; National Honor Society II, I, President I; Current Events IV; Dramatic Club II, I; German Club III, II, I; Glee Club III, II, I, Treasurer I; Key Club III, II, I; Register Literary Staff II, I; Science IV; Volunteer Services Club IV, III, II, I; N.H.S. Tutor I; Corridor Patrol II; Office Worker II, I; Operation Kindness Award II; National Conference of Christians and Jews II; Eastern Mass. National Honor Societies Conference I; Statewide German Test II; Co-host B.L.S. Math Olympiad I.

PHILIP MICHAEL BRENNAN

. . . and she had long blond hair.

Entered Class VI from the Charles H. Taylor School.
Fidelity Prize V; Classical Prize III; Certificate of Merit III, N.E.D.T.; Track II, I; Social Science Club II; Weight Lifting Club III, II, I; Victory Club I; Math Olympiad II; President's Physical Fitness Program I; Cheerleader, Latin English Game I; Cadet Usher I; Office Messenger V.

HARVEY FREDRIC BRILLIANT

A little sunburnt by the glow of life.

Entered Class VI from the James J. Chittick School.
Debating Club IV, III, II, I; Professional Club III, II, I; Stamp Club VI, V; Volunteer Services V, IV, III; Intramural Basketball V, IV, III.

JOHN CHRISTOPHER BRODERICK

Should auld acquaintances be remembered in thy little book.

Entered Class IV from Our Lady of the Presentation.
Orchestra II; Professional Club III, II, I; Junior Band IV; Senior Band III, II, I; Stage Band II, I; Corridor Patrol II.

STANLEY EARL BROWN

"The concrete and clay beneath my feet begin to crumble but hope will never die." or "A wet bird never flies at night?"

Entered Class VI from the Emily A. Fifield School.
Cross Country IV; Track IV, III, II; Crew III, II; Drill Team III, II, I; Bowling Club II, I; German Club III, II, I; Highway Safety Club II; National Honor Society II, I; Professional Club III, II; Red Cross Club IV, III; Orchestra VI, V; Science Club III: Social Science III, II.

FRANCIS DAVID BUONO

They said it couldn't be done!

Entered Class VI from the Patrick J. Kennedy School.
Classical Prize, III.

Yogi, Clyde

Harv, Brill

Brownie, Stan

EDWARD THOMAS BURKE

Wenn man nicht arbeitet, Ach, wie schon.

Entered Class IV from Gate of Heaven School.
Letter of Commendation, N.M.S.Q.T.; Radio Club IV, III; Corridor Patrol I.

Jack, Burnsie

JOHN JOSEPH BURNS

I have things to do.

Entered Class IV from the Blessed Sacrament School.
Football IV, III, II, I, Captain I; Most Valuable Player Latin-English Game I; Track IV, III, II, I; Intramural Basketball IV, III; Bowling Club II; Dramatics Club II, I; Golf Club II, I; Professional Club III, II; Social Science Club IV, III; Weight Lifting Club IV, III; Victory Club III, II, I; Mid-Winter Prom Committee I; Victory Dance Committee III, II, I, Chairman I; Farewell Prom Committee I, Corridor Patrol II, I.

Mike

JOSEPH JOHN BUSA

I shall not waste my days in trying to prolong them. I shall use my time.

Entered Class IV from the Theodore Roosevelt School.
Bowling Club, II; Chess Club, III; Debating Society, II, I; Highway Safety Club, III, II; **Liber Actorum** I; Orchestra VI, V, IV, III, II, I; Professional Club, IV, III, II; Social Science Club, III, II, I; Junior Achievement, II, I.

MICHAEL SALVATORE CAMMARATA

A loaf of bread, a bottle of wine, you beside me and I'll be fat, drunk, and in trouble.

Entered Class VI from the Charles Sumner School.
Crew II; Bowling Club II; Professional Club IV, III, II, I; Golf IV, III, II, I; Science Club IV, III, II, I; Drill Team II, I; Pen Pal Club II; Corridor Patrol VI, V, IV; Junior Achievement II.

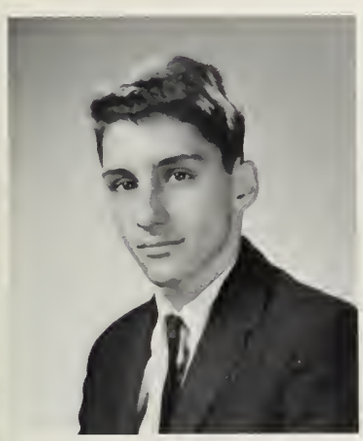

Artie, Cap

PHILIP MICHAEL CAMPBELL

To sin by silence when they should protect makes cowards out of men.

Entered Class IV from the O. W. Holmes School.
Stamp Club I; Victory Club I; Cafeteria Worker II, I.

ARTHUR GEORGE CAPARELL

"A word in season is worth all of a man's wealth."
—Antigone

Entered Class IV from the Robert Gould Shaw School.
Dramatics Club I; French Club II; **Register** Literary Staff II, I; Professional Club II; Volunteer Services Club III; Pen Pal Club III; Corridor Patrol I.

EDWARD HAYDEN CARDOZA

The best way to double your money is to fold it twice and put it back in your pocket.

Entered Class VI from the Beethoven School.
NEDT Certificate of Merit III; NMSQT Letter of Commendation II; Indoor Track III, II, I; Outdoor Track III, II; Bowling II, I; Victory Club I; Student Council I; 1st Prize, Prize Drill II; Junior Achievement II, I; Intramural Basketball V, IV, III.

Trigger

"J.B."

Soupy

Edd, E.C.

Constsantine P. Jameson
6 Louder's Lane, Jamaica Plain

Boston College: A.B. '42; Mass. State; Ed. M. '50; Columbia University '61-'62; Boston College '47 Emerson College '47-'64; Solomon Lewenburg '52-'53; B.L.S. '53-present.

Hobbies: A bit of this and that, e.g. music, golf, contemplation.

So what is in a School?

This past year has shown us what the Latin School really gives to its students. While Boston Latin has imparted an excellent education, a gentlemanly bearing, and a desire to excel in life, our teachers have provided us with the offbeat education. However indebted we may be to the school, we are equally indebted to our teachers for what they taught us outside the curriculum.

— to Mr. Jameson — our thanks for: . . . the true meaning of "festeris" . . . the ability to maintain an intelligent appearance even when we are thoroughly confused . . . an understanding of audible silence . . . teaching us to say "That's the way the cookie crumbles" in Latin.

— to Mr. John Keiran ("Caculus" to his dear friends) a great big hug for: . . . revealing the limitations of the finger and toe system . . . sparing us "proofs too long and tedious for us to go into" . . . equating laziness with lack of interest.

— to Mr. D. J. Shea — our warmest thanks for: . . . a working knowledge of the Decimal System from 0.00 to 4.00 . . . an idea of what Chemistry entails . . . the inside story on the hydrogenation of chicken fat.

— to Mr. Allan J. Doherty (who still has no nickname after thirty odd years at the Latin School) our heartfelt gratitude for: . . . a who's who of historical circles . . . the relation of humorous incidents at the War College from 1941 to 1946 . . . telling us what is really wrong with the Supreme Court.

— to Mr. David Miller — a big soggy kiss for: . . . reassuring us that there is no such thing as a Harpy . . . showing us where the six Spondaic lines in Virgil are . . . being an outstanding example of Stoicism.

— to Mr. Karl Miethe, twenty-nine admiring glances for: . . . being physically fit . . . showing us clever tricks to do at cocktail parties . . . showing us that 2 plus 2 cannot equal 4 . . . revealing the innermost secrets of the carburetor.

We also reserve many thanks and much gratitude for those teachers who taught us . . . how to wear a beret . . . that an athletic scholarship is as good as an academic one . . . that Latin School is truly an individual and singular experience.

—B. Angel

H.R. 101

The Men From A.U.N.T.I.E.

Deep in the innermost parts of the earth under the halls of stately B.L.S. is located the headquarters of a top secret organization, dedicated to the spread of education and to the destruction of illiteracy. Now taking place in this dark retreat is the organization's 102nd annual conference, wherein each agent is giving his progress report of the past year. The presiding officer, ace agent V. W. Driscoll, is addressing the group assembled before him.

V.W.: All agents in all seats! If we want to get out by 2:00, we had better proceed with the reports, boys. Let us first hear from Registered agent 211 on how he has fared with the enemy.

211: After a long hard struggle I finally succeeded in teaching the boys to speak English pretty good. But, to tell the truth, I did need some help after several close shaves.

V.W.: What do you mean?

211: When things got rough, I decided to leave the class in the charge of my intellectual assistant — code name, Fuzzy

V.W.: Good man. And what do you have to say, 115? . . . 115! . . . 115! ! ! Where the heck is that agent?

211: He just left to re-fill his teapot.

V.W.: Without signing out?? For shame. Go fetch him, Agent Top Banana.

T.B.: Not me, George. Let me give my report now so I can hurry back to the playroom.

V.W.: Then, by all means, proceed.

T.B.: Well, George, I found no particular trouble in keeping the boys busy during the year. Half the periods I had them mixing pretty colors, and the rest of the time . . .

330: (laughingly interrupting): You had them fetching coffee for you (Agent 330 falls down and rolls on the floor in riotous laughter.)

T.B.: Just remember I'm the . . .

330: (Getting up) Yeah, I know Top banana.

T.B.: (Quickly) And top joker too!

330: Well, let's not quibble. You're right, I'm wrong.

V.W.: Boyes, boyes, please! We must proceed. Agent 233, let's hear your accomplishments of the past year.

233: Gee, sir, I'm sorry I don't have that many achievements to report . . . But I did finally finish taking the attendance last week. (330 falls down laughing again.)

V.W.: Since there seems to be no further business to carry on, I hereby declare . . .

Messenger: (Running in) Sir, sir, agent 115 asked me to deliver this note to you.

V.W.: (Taking note and reading aloud) I request the presence of this multitude in joining yours truly for tea at my summer resort. I would be most gratified . . .

(As V.W. Driscoll continues to read, the group flees to the exits to make their way to 115's house. V.W. stops reading, descends the podium, steps over some laughing figure, gets into his flashy sports car, and pedals his way to join his fellow agents.)

Daniel Dress
Phillip Zunder

Paul M. Driscoll
1850 Commonwealth Avenue,
Brighton

Boston College: A.B., Ed.M.; Girls Latin School '55-'57; Medway High School '57-'59; Belmont Junior High School '59-60; B.L.S. '60-present.

Hobbies: Reading, walking, talking.

H.R. 102

Tom, T., T.C.

Ron, Cid

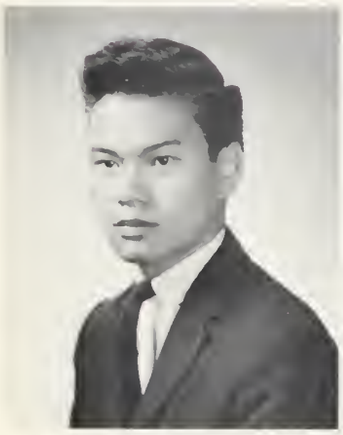

Dave

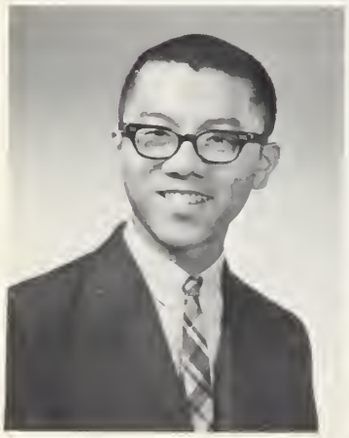

Bob, "Jang"

THOMAS WILLIAM CARTY

A gentleman, a scholar, and a good judge of women, — an Irishman, natch.

Entered Class VI from the Longfellow School.
Classical Prize VI, IV, III, II; Brown Book Award II; NEDT Certificate of Merit III; Intramural Basketball V, IV, III; Football II, I; Crew II; Bowling II, I; Current Events IV; German Club III, II, I; Key Club III, II, I; Russian Club III, II; N.H.S. II, I; Professional Club III, II, Sec. II; Science Club V, IV; Victory Club I; Class President I; Victory Dance Comm. II, I; Midwinter Dance Comm. II, I; Junior Prom Comm. II; Senior Prom Comm. I; Music Festival Comm. II; Corridor Patrol Comm. I; Master Sgt. F. Co. II; Class Day Comm. I.

RALPH ANTHONY CASALE

A bird in hand is worth two in a bush.

Entered Class IV from St. Mary's School.
Crew III, II; Bowling II; Current Events Club IV; French Club II; Victory Club I; Student Council II.

RONALD MICHAEL CEDRONE

Life is very short and uncertain, so make the most of it.

Entered Class VI from the Thomas Gardner School.
NEDT Certificate of Educational Development III; First Annual Olympiad Math Competition Certificate of Merit II; Track III, II, I; Mathematics Club II, I; National Honor Society I; Science Club III, II, I; Boston Latin Representative at Western Electric I.

GARY EDWARD CHAMBERLAIN

Every man is the architect of his own destiny.

Entered Class VI from the M. J. Tobin School.
Classical Prize VI, V, IV; Approbation Prize VI, V, IV; Certificate of Merit at the First Annual Math Olympiad Exam II; National Merit Semi-Finalist II; Crew III, II; Mathematics Club I; National Honor Society II, I; Orchestra VI-I; Professional Club III, II, I; Register Literary II, I; Weightlifting Club III, II, I.

DAVID CHIN

Never leave a pawn unturned.

Entered Class IV from Abraham Lincoln School.
Bowling II; Chess Club III, II, I, Sergeant at Arms II, President I; Chess Team III, II, I; Secretary of Greater Boston Interscholastic Chess League I; Math X Club II, I; Professional Club III; Rifle Drill Team II; Junior Achievement II; Trimount House Special Studies Program II; Summer Lectures at M.I.T. III; Science Institute for Able Learners III, I; Thayer Academy Advanced Studies in Science II.

LAWRENCE MON CHIN

He who throws mud, loses ground.

Entered in IV from Abraham Lincoln School.
Intramural Basketball IV, III; Chess Club III, II, I, Treasurer I; Chess Team II, I; Math X Club II; Professional Club III.

ROBERT CHIN

"Life is like that — take it or leave it . . . leave it!"

Entered Class IV from the Abraham Lincoln School.
Fidelity Prize, III; Cross Country, II; Indoor Track, III, II, I; Bowling Club, II, I; Mathematics Club, II; Professional Club, III; Register Business Staff, I; Social Science Club, I; Victory Club, I; Student Council, I; Photography Club, II, I; Trick Rifle Drill Team, II, I; Usher on Graduation Day, II; M.I.T. Summer School, II.

Ralph

Gary

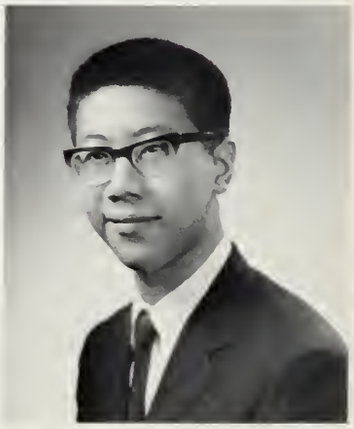

Larry

WAI KWONG CHIN

Think! To kill a tiger, one needs a brother, are not (Latin School) men, brothers everywhere.

Entered Class VI from the H. A. Baldwin School.
Fidelity Prize, VI; Photography Contest, V; Intramural Basketball, V; Soccer, IV, III, II, I; Current-Events Club, IV; German Club, II; **Liber Actorum**, II, I; Music Appreciation Club, II; **Register** Literary Staff, III, I; Science Club, IV, III, II; Social Science Club, II; Weightlifting Club, III; Photography Club, V, IV, II, I, Treasurer, II, President, I; Asian-African Culture Club, I, President, I; Science Institute for Able Learners, II; M.I.T. Summer Studies, II; After-school Biology Studies, II.

Wai

Choppy

ROMAN CHOPCHITZ

Be sure you have some to spare before you give someone a piece of your mind.

Entered Class IV from the Abraham Lincoln School.
100 Hour Pin, Peter Bent Brigham Hospital; Intramural Basketball, IV, III; Track, III, II, I; Crew, I; Bowling Club, I; Chess Club, I; Photography Club, I; Professional Club, III; Volunteer Services Club, IV, II, I; Rifle Drill Team II, I; Corridor Patrol, I; Victory Dance Committee, I.

Wes

WESLEY STEPHEN CHUSED

Anyone can do anything if he tries hard enough.

Entered Class VI from the Edmund P. Tileston School.
Bowling Club II, I; Professional Club II; Social Science Club II, I; Stamp Club VI; Aquarium Club VI, V; Victory Club I; Military Science Club III; Junior Achievement II, I, Assistant Treasurer I.

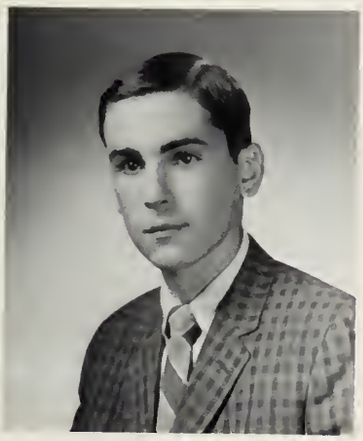

Pete, "Frocca"

PETER MICHAEL CIANFROCCA

Sic bucellatum fritur.

Entered Class IV from St. Mary's School.
Rifle Manual Drill Prize, II; Bowling Club, II, I; French Club, II, I; Professional Club, III, II, I; Social Science Club, III, II, I; Stamp Club, II, I; Victory Club, II, I, Vice-President, I; Senior Drill Team, III, II, I; First Sergeant, II, Co-Captain, I; Victory Dance Committee, I; Farewell Prom Committee, I; Usher, NSBA Convention, II; Cadet Usher, III, II, I; Junior Drill Team Co-Capt., I; Cheerleader, Latin-English Game, I, President's Council on Youth Physical Fitness, I.

Jay

JOSEPH EDWARD CLOHERTY

The greatest puzzle—life.

Entered Class IV from the St. Gabriel School.
Golf Team III; Bowling Club II, I; Golf Club III, II, I; Victory Club President I; Victory Dance Committee I; President's Council on Youth Fitness Clinic I; Drill Team II, I; Corridor Patrol I; Midwinter Prom I; Farewell Prom I.

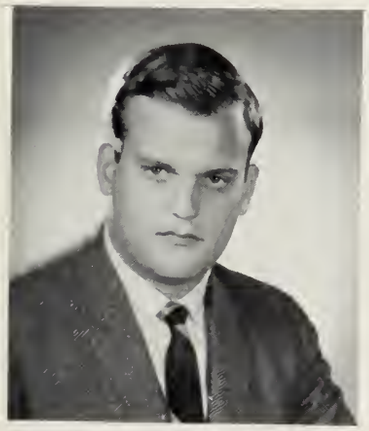

Arny, Cap'n Nero

ARNOLD EVAN COHEN

Never do today what you can put off till tomorrow.

Entered Class VI from Joyce Kilmer School.
Approbation Prize IV; N.M.S.Q.T. Letter of Commendation I; Certificate of Educational Development, N.E.D.T. III; Intramural Basketball IV; German Club III, II, I; Golf Club III, II; **Liber Actorum** I; National Honor Society II, I; Stamp Club VI; Corridor Patrol II; N.H.S. Tutor I; Junior Achievement II; Co-Host for Math Olympiad B.L.S. I.

Arn

ARNOLD PAUL COHEN

Another day: Another zero.

Entered Class VI from the Joyce Kilmer School.
Track III; Social Science Club II, I; Science Fiction Club V; Victory Club I; School Play Publicity II; Intramural Basketball III; Model U.N. at Boston College II; Junior Achievement I.

Bob

Coop, Leftie

Dave

Jay

ROBERT ALAN COLBY

Friends of my youth, a last adieu! haply some day we meet again: yet ne'er the self-same men shall meet: the years shall make us other men.

Manual of Arms Prize, II; Tennis, III; Bowling Club, II, I; Golf Club, II, I; **Liber Actorum** Photographer, I; Professional Club, III, II; Drill Team, II, I; Victory Dance Committee, I; Victory Club, I; Usher for Graduation and Class Day, II.

WILLIAM FRANCIS COLWELL

Always put off 'til tomorrow what you should do today.

Entered Class VI from the James J. Chittick School.
National Merit Letter of Commendation I; NEDT Certificate of Educational Development III; Mathematics Club II, I; German Club II; Science Club III, II; Boston Latin Junior Band V; Boston Latin Band IV-I; Boston Public Schools Senior Symphony Band IV-I; Boston Latin Representative at Western Electric I.

RODGER JAMES COOPER

Today is the tomorrow you worried about yesterday.

Entered Class VI from the Washington Allston School.
Fidelity Prize V; Bowling I; Professional Club II; Stamp Club V; Victory Club I; Intramural Basketball V, IV, III; Drill Team II, I, Staff Sergeant I.

JAMES ALEXANDER COSTELLO

Life is a series of adjustments.

Entered Class VI from the William Howard Taft School.
National Honor Society, I; Social Science Club, II, I; Afro-Asian Culture Club, I; Corridor Patrol, V; Junior Achievement, II; National Merit Scholarship Letter of Commendation, I.

DAVID JOSEPH COYLE

Initiative and desire are the keys to success in all things.

Entered Class IV from Our Lady of Perpetual Hope School.
Bowling II, I; Current Events Club IV; French Club II, I, Sergeant-at-Arms II; Golf Club IV, III, II, I; Physics and Chemistry Club II; Professional Club III, II, I; **Register** Business Staff III, II, I; Social Science Club II, I; Prize Drill Team II, I; Victory Dance Committee I; Farewell Prom Committee I; Mid-Winter Dance Committee I; Victory Club I; Junior Achievement II, Treasurer II.

MICHAEL HERBERT CRAMER

Men, like cattle, follow him who leads.

Entered Class VI from Sarah Greenwood School.
National Merit Semi-Finalist 1; Prize Drill, First Place Company II; Certificate of Merit, N.E.D.T. III; Intramural Basketball IV, III; Bowling Club I; Dramatics Club II; Social Science Club IV, III, II.

JAMES JOSEPH CROWLEY

Plan; then proceed. No goal is too great.

Entered Class VI from the Holy Name School.
Hockey V, IV, III, II, I, Assistant Captain I; Golf Team Manager II, I; Bowling Club II, I; Current Events Club IV; German Club II, I; Golf Club II, I; **Liber Actorum** I; Professional Club III, II; Victory Club I; Cafeteria Worker III; Cafeteria Marshal IV; Victory Dance Committee I; Drill Team III, II, I, Staff Sergeant II, I; Corridor Patrol II, I.

Bill

Jim

Mike

JAMES MICHAEL CURLEY

He who does not love wine, women and song, remains a fool his whole life long.
Entered Class VI from the Henry Grew School.
Baseball, III, II, I; Intramural Basketball IV, III; Hockey IV, III, II, I, Assistant Captain I; Bowling Club I; Golf Club I; President's Youth Physical Fitness Program at Northeastern U. I; Victory Dance Committee I; Mid-Winter Dance Committee I; Ticket Salesman for Scholarship VI, V, IV, III, II, I.

Curl, Boom-Boom, Butchy

RICHCARD LEE CURTIS

It's not the worth of that which it contains.
Entered Class VI from Patrick F. Lyndon School.
Prize Reading Special Prize V, IV; Prize Reading Third Prize II; Declamation Special Prize VI; Declamation Third Prize II; Certificate of Merit Mass. Association of Mathematic Leagues II; Certificate of Educational Development NEDT III; Dramatics Prize, Bronze Medal II; Debating Club V-I, Vice-President I; Declamation VI-I; Dramatics Club II, I; Golf Club IV, III; Key Club III, II, I; Mathematics Club II; National Honor Society II, I; **Register** Literary Staff I; Stamp Club VI, V; Volunteer Services IV, I; Prize Reading VI; Latin School Representative, Tivoili German Speaking Contest II; Forums III, II, I; Greater Boston Debating League President II, I; B.P.S. "WEZE Forum" I.

Richard, Rick

STEVEN CUSHING

If you strive for peace of soul and pleasure, then believe; if you wish to be a devotee of truth, then inquire.
Entered Class VI from the F. V. Thompson School.
Classical Prize VI, V; Elmer Roy Bowker Prize III; U. of Mass. Prize Math Exam, Certificate of Merit IV; Olympiad Math Contest, Finalist II, I; Boston Science Fair V-II, Third Place V, Second Place IV, First Place III, II; Mass. State Science Fair III, II, Second Place III, II; Wm. O. Taylor Scholarship II; Mass. State Math Fair, Second Place, II: National Merit Finalist I; Future Scientists of America, Regional Award, II; B.L.S. Poetry Contest, Honorable Mention, II; **Liber Actorum** II; Mathematics Club III-I; Secy. II, Pres. I; Orchestra VI-I; National Honor Society II, I; **Register** Literary Staff III-I; Editor I; Science Club V-1, Pres. I; Philosophy Club II, I, Founder — President II; Math Team III-I; Captain I; B.P.S. Junior Symphony Orchestra VI, V; B.P.S. Symphony Orchestra V-II; NASA Youth Science Congress II; M.I.T. Summer Courses IV, III; National Science Foundation Fellowship for Summer Study at U. of North Dakota, Honor Student II; Summer Institute of Linguistics at U. of North Dakota, Auditor II; Graduate Courses in Linguistics at M.I.T., Auditor I.

Steve

ROMAN WILLIAM DASHAWETZ

Quem sese ore ferens, quam fort: pectore — Credo equidem genus esse deorum.
Entered Class VI from the Margaret Fuller School.
Soccer IV, III, II, I, Mass. All Scholastic I, Co-captain II, Captain I; Indoor Track IV, III; Orchestra IV, V; **Register** Literary Staff I; Cashier, Lunchroom IV, III, II, I; Nurse's Aid I.

Dash

LAWRENCE NORMAN DAVIDSON

Ipse deligo.
Entered Class IV from R. G. Shaw School.
Modern Prize IV, III; Approbation Prize IV, III; Class of 1885 Prize IV; Fidelity Prize II; National Merit Commendation I; Certificate of Merit, N.E.D.T. III; Soccer III; National Honor Society II, I; Physics-Chemistry Club III; Science Club IV; Volunteer Services II, I; Biology Course II; **Liber Actorum** I.

Larry

ROBERT DECHRISTOFORO

Remember, a penny a day is only seven cents a week.
Entered Class VI from Phineas Bates School.
Certificate of Merit III, National Education Development Test; Intramural Basketball V, IV; Track III; Social Science II, I; Model Railroad Club VI, V; Victory Club I; Junior Prom Committee II; Corridor Patrol V, II; 2nd Place Drill Company II; Junior Achievement II, I, President II, Vice-President I.

Bob, Dee

JEFFREY STUART DENNIS

If all else fails, read the directions.
Entered Class VI from the H.A. Baldwin School.
Classical Prize V; Approbation Prize V; Fidelity Prize IV; Certificate of Merit III, National Educational Development Test; Key Club II, I; Mathematics Club III, II, I; National Honor Society II, I; Science Club IV, III, II, I, Vice-President I; Stamp Club V, IV; Volunteer Services II, I; Tutor I; Thayer Academy National Science Foundation Summer Science Program II; Representative to Western Electric II.

Jeff

Al, Desi

ALFRED AUGUST DESIMONE JR.

Moderation is the silken string running through the pearl chain of all virtues.

Entered Class VI from the Samuel Adams School.
Classical Prize VI, IV, III, II; National Merit Semifinalist I; Track III; Mathematics Club II, I; National Honor Society I; Science Club IV; Philosophy Club II, I; Tutor I; Math Team II, I.

Dick

PATRICIO DHIMITRI

Romans 8: 28

Entered Class VI from the Thomas N. Hart School.
National Educational Development Tests, Certificate of Merit III; Bowling II, I; Stamp Club V, IV; Biology Class II.

WILLIAM RANKIN DICKINSON

"We have the power to make this the best generation of mankind in the history of the world or to make it the last."
John F. Kennedy

Certificate of Merit III, National Education Development Test; Dramatics Club II; Aquarium Club VI, V; Cafeteria Marshal V, IV; WGBH Representative II, I; Nurses Office Aid I; School Play II; Volunteer Services III, II, I; **Liber Actorum** I.

D. G., John

PAUL ANTHONY DiFRANZA

After the Battle, the reward.

Entered Class VI from Patrick J. Kennedy School.
Certificate of Merit III, National Education Development Test; Track II, I; Bowling II, I; Coin Club IV, V; Professional Club I; Victory Club I.

JOHN JOSEPH DiGIORGIO

Yesterday all my troubles seemed so far away.

Entered Class VI from the Sacred Heart School.
Fidelity Prize VI; Approbation Prize V; Track III; Crew II; Bowling Club II, I; German Club IV, III, II, I, Sec. I; Professional Club IV, III, II, I, Executive Comm. I; Science Club IV, III; Rifle Drill Team II, I; Office Messenger V; Junior Achievement II, I, President of Company II.

Bill

MICHAEL PETER DONAHUE

You do not have to wait until you are excellent before you can do excellent things.

Entered Class VI from St. Francis de Sales School.
Swimming Team VI, V, IV, III, II, I, Captain I; Track VI; Dramatics II; National Honor Society I; Intramural Basketball III, II; Student Exchange II; Prize Drill, First Place Company II; Junior Achievement II, I; French Language Laboratory II; Corridor Patrol IV, I.

WILLIAM ANDREW DONOVAN

Every man is the architect of his own fate.

Entered Class VI from Sacred Heart School.
Certificate of Merit III, National Education Development Test; Bowling Club II, I; Coin Club V; Glee Club V, IV, III; Professional Club III, I; Red Cross III; Stamp Club V; Pen Pal Club V; Corridor Patrol II, I; Office Messenger V, IV, III, II; Victory Club I; Junior Achievement II, I, Vice President of Sales I.

Pat, Tiger

Paul, Itch

Mike, Red

ROBERT KENNETH DOWD

Honi soit qui mal y pense.

Entered Class IV from the Fairmount School.
Grinnell Award I; Intramural Basketball IV, III; Football IV, III, II, I, All-City II, All-Scholastic II; Bowling Club II, I; Farewell Prom Committee I; Junior Band VI, V; Biology Club II, Chairman II; Junior Prom Committee II, Chairman II; Victory Club II, I, Treasurer I; Victory Dance Committee II, I; Drill Team I; Crew II; Participant — Boy's State at Amherst II; President's Youth Physical Fitness Program I, Co-Captain I; Corridor Patrol I; Mid-Winter Dance Committee II, I; School Play II; Weight Lifting Club III; Assistant J.V. Football Coach I; Class Day Committee.

Dan, Danny

DANIEL DRESS

Cedan arma togiae.

Entered Class VI from Roger Wolcott School.
Certificate of Merit II, National Education Development Test; N.M.S.Q.T. Letter of Commendation I; Fidelity Prize V; Intramural Basketball III; Bowling Club II, I; Chess Club VI; Coin Club V, IV; Debating II, I; Key Club II, I; Liber Actorum II, I, Editor I; National Honor Society II, I; Professional Club III; Register Business Staff I; Volunteer Services II; Office Messenger V, III; School Play II, I; Corridor Patrol II.

Duke, Steve

SHELDON LAWRENCE DUCHIN

Reading maketh a full man; conference a ready man; and writing an exact man.

Entered Class VI from the James J. Chittick School.
Modern Prize, IV, III, II; William K. Norton Math Prize III; Certificate of Merit, Mass. Association of Math Leagues II; N.E.D.T. Certificate of Educational Development III; National Merit Letter of Commendation I; National Honor Society II, I; Bowling II, I; Chess Club IV; Coin Club IV; Professional Club III; Science Club III; Social Science Club II; Volunteer Services Club III.

Phil

STEPHEN CHARLES DUCLOS

No victory but to him who has given all.

Entered Class VI from the John J. Philbrook School.
N.E.D.T. Certificate of Merit III; Track II, I; Cross Country II, I, Captain I; Intramural Basketball V, IV, III; Bowling II, I, School Champions I; Dramatics II, I; Golf Club IV, III; Rifle Drill Team II; Victory Club I; President's Council on Physical Fitness I; Language Laboratory II; Corridor Patrol I.

RICHARD MICHAEL DWYER

Why do it today, if you can put it off until next week?

Entered Class VI from the Patrick O'Hearn School.
Soccer III, II; Current Events Club III, II; Golf III; German Club II, I; Professional Club II, I; Social Science Club II, I.

PHILIP HAROLD EHRET

Labor omnia vincit.

Entered Class VI from Patrick Lyndon School.
Certificate of Merit III, National Education Development Test; N.M.S.Q.T. Letter of Commendation; Fidelity Prize; Track III; German Club IV, III, II, I, Treasurer II, President I; National Honor Society II, I, Tutor I; Orchestra III, II, I, Secretary I; Model Railroad Club III, II; Band VI, V, IV, III, II, I; Boston Public Schools Concert Band VI, V, IV, III, II, I; Boston Public Schools Symphony Orchestra II, I; Music Appreciation Club IV, III, II, I, President I; Student Council II; Corridor Patrol VI, V, II.

ALAN STEVEN EISNER

One cannot always be a hero, but one can always be a man.

Entered Class IV from the Solomon Lewenberh School.
Baseball, J.V. II; Basketball J.V. IV, III; Track IV, III; Bowling I; Chess Club IV; Debating Club I; French Club II; Corridor Patrol I; Farewell Prom Committee I.

Howdy-Dowdy

Shel

Rich

Al, Oscar

Dick

Iron Man

Tim

Larry, L. L.

RICHARD THAYER EMERSON

All work and no play is foolish.
Entered Class VI from the Robert Gould Shaw school.
Hockey V, IV, III, II, I; Intramural Basketball IV, III; French Club III, II, I; Victory Club I; Professional Club IV, III, II, I; Weightlifting Club III, II, I; **Register** Business Staff III, II, I, Business Manager I; Social Science Club IV, III; Drill Team II, I; Corridor Patrol II, I; **Liber Actorum** I; Mid-Winter Dance Committee 1: Farewell Prom Committee I; Class Day Committee I; Junior Achievement II, I, Vice-President II, President I.

PETER WILLIAM GERALD FELDMAN

There is no music in a "rest" that I know of: but there's the making of music in it; and people are always missing that part of life — melody.
Entered Class VI from Patrick F. Lyndon School.
Music Medalist II; Certificate of Educational Development, N.E.D.T. II; Letter of Commendation, N.M.S.Q.T.; Crew I; Current Events Club IV; Orchestra IV, III, II, I, Vice-President I; Physics-Chemistry Club III; Science Club III; Junior Band VI, V; Senior Band IV, III, II, I, First Lieutenant I; Brass Choir IV, III, II, I; Boston Public Schools Junior Concert Band VI, V; Boston Public Schools Junior Symphony Orchestra V, IV, Secretary IV; Boston Public Schools Senior Symphony Band IV, III, II, I; Boston Public Schools Senior Symphony Orchestra IV, III, II, I, Treasurer III, II; Massachusetts Southeast District Festival Band III; Massachusetts Southeast District Festival Orchestra II, I; Massachusetts All-State Band III; Massachusetts All-State Orchestra II, I; Greater Boston Youth Symphony Orchestra III, II, I.

THOMAS MICHAEL FERRIERO

I've got nothing to say so I'll say it!
Entered Class VI from the Saint Aidan School.
N.E.D.T. Certificate of Educational Development III; Soccer III, II, I; Intramural Basketball IV; National Honor Society II, I; Bowling II, I; Chess Club IV; German Club I.

GERARD FRANCIS FINNEGAN

When you are in the Garden of Eden, don't complain that the grass isn't cut.
Entered Class VI from the Bigelow School.
Letter of Commendation, N.M.S.Q.T.; Track II; Weightlifting II, I, Treasurer I; Dramatics Club II; Professional Club IV, III, II, I, Chairman, Board of Directors I; Stamp Club IV, III, II, I; Biology Course II; French Language Laboratory II; Junior Prom Committee II; Prize Drill, First Place Company II.

TIMOTHY MOORE FISH

Beware of the man whose God is in Heaven.
Entered Class IV from Thomas A. Edison School.
Chess Club III, II, I, Secretary I; Chess Team III, II, I; **Liber Actorum** — Art Staff I; **Register** Library Staff II, I; Volunteer Services IV; Red Cross Volunteer IV; Book Room Assistant IV, III, II, I.

PETER LIN FISHER

Never spit in a man's face unless his mustache is on fire.
Entered Class VI from the Joyce Kilmer School.
B.L.S. Science Fair, 5th Prize II; Boston Regional Science Fair, 3rd Prize II; Mass. State Science Fair, Honorable Mention II; Basketball IV, III; Soccer II, I, Co-Captain I; Swimming IV; Track III, II, I; Crew III; Bowling II, I; Coin Club III; Glee Club VI; Professional Club III; **Register** Literary Staff II; Science Club V; Aquarium Club V; Weight Lifting Club II; Pen Pal Club V, IV, III; Junior Achievement II; Rifle Drill Team, Staff Sgt., II, I; Color Guard I; State Drill Team II, I; Language Lab Aid II; Science Fiction Club V; Victory Club I; Senior Play II.

LAWRENCE GARY FITCH

"The Eve of Destruction always precedes the Dawn of Correction."
Entered Class VI from the Stetson School.
Classical Prize V; Fidelity Prize IV; N.E.D.T. Certificate of Educational Development III; National Honor Society I; Intramural Basketball V, IV, III; Bowling II, I; Dramatics II; Professional Club IV, III, II; Stamp Club IV, III; Biology Club II; Orchestra IV, III; Junior Band VI-IV; Senior Band V-I, Librarian IV-I, 2nd Lieut. I; Boston Public Schools Junior Symphony Orchestra VI-IV, V. Pres. IV; B.P.S. Junior Concert Band VI-IV; B.P.S. Senior Symphony Orchestra IV-I; B.P.S. Senior Concert Band IV-I, Librarian III-I; Southeastern Mass. Music Educators Conference V; B.U. Music Forum V: B.U. Judaism Institute I; Corridor Patrol II; Nurse's Aid II; Office Worker V; Latin American Conference III.

Pete, Fieldmouse

Jerry

Pete

JAMES DANIEL FLAHERTY

A prudent man conceals his knowledge, but fools proclaim their folly.

Entered Class VI from John A. Andrew School.
Fidelity Prize VI; Intramural Basketball V, IV, III, Championship Team III; Cross Country II: Track III, II, I; Golf Team II, I; Bowling II, I; Golf Club III, II, I; Professional Club I; Victory Club I; Cafeteria Marshal V; Junior Achievement II.

John

JOHN PATRICK FLYNN

It's all over now Baby Blue.

Entered Class VI from Longfellow School.
Intramural Basketball IV, III, Championship Team III; Bowling II, I; Chess Club IV, III, II, I; Coin Club II, I; Current Events Club IV; Orchestra IV, III, II; B.L.S. Band IV, III, II; Stage Band II; Victory Club I; Boston Schools Junior Symphony Orchestra IV, V; Boston Schools Symphony Orchestra and Boston Schools Symphony Band IV, III, II, I; Music Festival III, II.

JAMES CHIN FONG

. . . but I had my doubts.

Entered Class IV from Abraham Lincoln School.
Basketball II, I; Intramural Basketball IV, III; Math X Club III; Register Literary Staff I; Victory Club I; Photography Club I; Drill Team II.

Uncle Jack

JOHN SEBASTIAN FORTE

Malum occurrere provocationi et deficere quam non occurrere (laetor id mihi successisse).

Entered Class VI from Mission School.
Fidelity Prize II; Prize for Excellence (from Band) II; Volunteer Services IV; Social Science Club II, I; School Band VI, V, IV, III, II, I; Boston Public Schools Junior Concert Band and Boston Public Schools Junior Symphony Orchestra VI, V; Boston Public Schools Concert Band IV, III, II, I; Junior Achievement II, I.

STEVEN LEWIS FOSTER

Do unto others as you would have them do unto you, only do it first.

Entered Class VI from the Roger Wolcott School.
Modern Prize II; Fidelity Prize III; Intramural Basketball IV, III; Swimming III; Track IV; Coin Club VI, V, III, II; Debating Club IV, III, II, I; Professional Club III, II, I; Social Science Club III, II; Weightlifting Club III, II; Corridor Patrol II; Farewell Prom Committee I; Junior Achievement II, Treasurer II; Mattapan Library Council II, I; Drill Company A, II; National Honor Society I.

Steve, Foxy

STEPHEN BARRY FOX

There are obviously two educations. One should teach you how to make a living and the other how to live.

Entered Class VI from the Harriet A. Baldwin School.
Certificate of Educational Development III, National Educational Development Test; Drill Team II; Mathematics Club III, II, I; Pen Pal Club IV; Representative to Western Electric I.

ALEXANDER FRANK FRONGILLO

The world is not enough.

Entered Class VI from Samuel Adams School.
Certificate of Merit, National Education Development Test; Track II, I; Crew III; Bowling II, I; Model Arts and Crafts Club V; Victory Club I; Corridor Patrol II.

Jim

Bing, Jim

Steve

Al, Alex, K. S.

Peter F. Dolan

1725 Commonwealth Avenue,
Brighton

Boston College: A.B. '29, A.M. '30; Marburg Germany '36; Loyola College (Montreal) '30-'31; Memorial High School '32-'38; B.L.S. '38-present.

Hobbies: Sports, reading, literary curiosities.

We've had trials tribulations,
More new rules more violations,
And unearthly incantations
Before all examinations.

In Chemistry we nagged until,
You showed us how to make a still.
And now when we get through with lab,
We're all quite ready for the slab.

Oh, yes you try to teach us German
Goethe, Faust and Hermit Hermann,
At lunch is when you have fun though,
You sit in 112 counting dough!

Your kind of Pedagogery
Concerns American History,
In all your tests there are for sure,
Facts and figures most obscure.

Miss Taylor is our Gracious Nurse.
She fights disease man's deadly curse.
Until the times L2 & 3,
When seniors are her enemy.

Comments around the building

117 — Another quiz-73 points. Who painted the picture on page 143? Homework: Memorize ch. 16&17.

220 — Dwyer, do you have your poetry book? Know your Bible. Psalms is a great Book.

302 — Gartland, you have your homework?

106 —Out-All of you get out before I clobber you.
My hair is not blue!!

Poetry from 103

I think that I shall never see,
A thing as grand as my degree!
This page of Parchment says to me
Go out in the world — from here you're free.

—Rich Gartland

H.R. 103

A DAY IN COURT

Here we are at the final 1966 session of the B.L.S. district court #115 with Chief Justice Earl W. Shea presiding. All is silent as the court rises and watches His Honor adorn the bench. The gavel sounds and the Chief Justice speaks.

Chief Justice: You Ginks may be seated. Baliff Julius English, please read the first young case. (The room is silent)

C.J.: Young Julie! Where is that young bloke? A voice from the back of the room: It's Thursday, he's absent.

C.J.: Then where is young Sal?

The voice: He went out for a smoke.

C.J.: Well, therefore, if that's the case, I don't know; I don't know. Perhaps young Jim Deutsch would act as the baliff. How about it Jim?

J.D.: I'd be happy to Justice Shea.

C.J.: Call me Chief Justice, if you please.

J.D.: Sorry about that Chief. The first case: number 333, the state against Master Morton. He is charged with the illegal issuance of home-lessons for the months of May and June.

C.J.: Have you any defense, Moe?

M.M.: I plead the school rule number 17398218334, section K, part 12, which states that if . . .

C.J.: That's a lot of hooie, Willso. I sentence you to ie days in solitary.

J.D.: The next case is #114, the state against Guy Antonio Perfumi. The charge is an illegal adoption claim to 31 misguided young men.

C.J.: What do you plead, JOjo.

G.A.P.: All I said was "O.K. Girls, listen to Daddy."

C.J.: (In counsel with J.D.): Do you know where he got that matching tie and handkerchief? (Aloud): I sentence you to an unforseen eventuality, and it's Top Secret.

J.D.: The last case is against Papa Gordon for illegal operation of a still in the presence of minors.

Aaron Gordon

138 Sewall Avenue, Brookline

Harvard: A.B., Ed.M.; Roxbury Memorial '28; B.L.S. '29-present; Director, Camp Tevya '48-present.

Hobbies: Reading, Earning a Living, baby-sitting for grandsons.

C.J.: Have you any young defense?

P.G.: I'll mark you.

C.J.: Is det so? D'ya min it? . . . Young Max, senator from Laboratoria, passed a bill stating that those operating a brewery be sentenced to two years in either the Army or Navy.

C.J.: (cont.): Which do you choose?

P.G.: I'll take the Navy.

C.J.: Don't go in the Navy, Jack, they'll kill 'ya. . . . Court dismissed.

As the Chief Justice rises and leaves the court room, the court officials grant a pardon to Messrs. Gordon, Shea, Weinert, Beninati, Salvucci, Finn, Donovan, Leiter, and Clark and wish to thank all those who took part in the trial for their cooperation and understanding.

Steve Paris
Barry Stevens

H.R. 115

Bruce

Alan

Al

Jeff, What's His Name

BRUCE GORDON GARR

The best cure for an ailing schoolboy is still Saturday.

Entered Class VI from Fairmount School.
2nd Place Drill Company, II; Baseball II, I; Intramural Basketball IV, III; Cross Country III; Bowling I; Golf Club III; Professional Club III; Red Cross III; Science Fiction Club V; Drill Team II; Victory Club I; Corridor Patrol V, II; Junior Achievement II, I, Vice President II, President I; Golf Club I; **Liber Actorum** I.

RICHARD NEVILLE GARTLAND

All Gaul is divided into three parts . . . big deal!

Entered Class VI from the Prince School.
Junior Band V; Band IV, III, II, I, 1st Lieutenant I; Orchestra II, I, Historian I; Glee Club II, I; Brass Choir IV, III, II, I; Dance Band III, II, I; Boston Public Schools Junior Band IV; Boston Public Schools Symphonic Band III, II, I; Boston Public Schools Orchestra II, I; French Club III, II; Volunteer Services IV; Russian Club III, II, Secretary II; Forum on Japan, Cambridge School of Weston II; **Liber Actorum** I.

ALAN SUMNER GEROFSKY

The only way to have a friend is to be one.

Entered Class IV from the Solomon Lewenberg School.
Track III; Intramural Basketball IV, III, Captain, III, IV; Bowling Club II, I; Professional Club III, II, I; Key Club II, I; **Register** Business Staff II, I, Executive Board I; Social Science Club II, I; Victory Club I; Bookstore Salesman II, I; Victory Dance Committee I; Junior Achievement II, Treasurer, Personnel Director II, Achiever Award II; Aquarium Club IV; Volunteer Services II, I; Mid-Winter Dance Committee I; Farewell Prom Committee I; Music Festival Ad Book Chairman II, I; Latin-English Game Ticket Salesman II; Farewel! Prom Committee I.

JOHN WRIGHT GIBBONS

Individuality with responsibility.

Entered Class VI from the Glover School.
Certificate of Educational Development III, National Educational Development Test; Intramural Basketball IV, III; Football IV, III, II, I; Track IV, III; Crew I; Debating Society I; Dramatics Club II, I; Golf Club II, I; Highway Safety Club III, I; **Liber Actorum** I, Senior Histories—Editor I; Social Science Club III, II, I; Volunteer Services I; Cafeteria Marshal V; Corridor Patrol II, I; Victory Club II, I; Victory Dance Committee II, I; School Play II, I; Mid-Winter Prom Committee I; Weight Lifting Club IV, III; Office Messenger II; Forum Speaker I; Representative to Model United Nations at Boston College, Harvard II, I, Committee Chairman I.

ALAN ROBERT GLAZER

"The destiny of man is to become more and more human."
Dr. Albert Schweitzer

Entered Class IV from the Solomon Lewenberg School.
Classical Prize III, II; Coin Club III; Music Appreciation Club III; French Club II, I, Secretary I; Student Council II; National Honor Society II, I; Volunteer Services IV, III, II.

WILLIAM JOSEPH GOOD

There is no substitute for work—like rest.

Entered Class VI from Holy Name School.
Fidelity Prize IV; Bowling I; Professional III, II, I; Red Cross III; Victory Club I; Pen Pal Club IV; Class Day Committee I; Junior Achievement II, I; Rifle Drill Team II.

GEOFFREY STEVEN GOODMAN

There's a sucker born every minute — but only Fanny Farmer makes a true lollipop.

Entered Class IV from W. B. Rodgers Jr. High School.
Letter of Commendation, N.M.S.Q.T.; Certificate of Scholarship, N.E.D.T.; Bowling Club II, I; Radio Club II, I; Volunteer Services II, I; Photography Club II, I.

Rich, Whipper

Gib, John

Bill

ROGER HARVEY GOULD

At last the end! But can't you see it's only the end of the beginning.

Entered Class IV from the Robert G. Shaw School.
Intramural Basketball, IV; Swimming, II, I; Bowling Club, II, I; Golf Club, II, I; Professional Club, IV; Social Science Club, II, I; Drill Team, II, I; Master-Sergeant, I; Victory Club, I; Photography Club, II; Victory Dance Committee, I; Usher for Graduation and Class Day, II; Corridor Patrol, I, Student Exchange Program I.

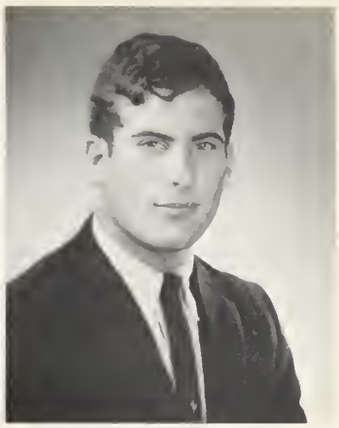

Roge, Gouldy

KEVIN ANTHONY GRASSE

Even the wisest people in the world are not perfectly wise.

Entered Class VI from Winship School.
Michaelman Prize; Math X Club II, I; National Honor Society II, I; Orchestra II, I, Librarian I; Stamp Club V; Weightlifting Club II, I; Drum Corps V; Junior Band IV; Senior Band II, I; Drill Team IV, II, I; Corridor Patrol II.

Kev

DAVID ALAN GREENE

Brains are born with the man, wisdom acquired.

Entered Class VI from the Audubon School.
Coin Club IV, III; Physics and Chemistry Club III; Weight Lifting Club II, I; Intramural Basketball V, IV.

Dave, Greeny, Rat

JAY SCOTT GREENSTEIN

Going through B.L.S. I was like the drunk who died from drinking paint varnish; I had a horrible life but a beautiful finish.

Entered Class VI from the Alexander Hamilton School.
Mass. Association of Math Leagues, Certificate of Merit; Mathematics Olympiad Certificate of Merit II; N.E.D.T. Certificate of Educational Development III; Football II; Basketball Manager II; Intramural Basketball IV, III; Bowling II, I; Latin-English Football Program Sales Representative II, I; Cafeteria Marshal IV, III; Register Business Staff II, I; Volunteer Services, Deaconess Hospital III; Victory Club I; Mid-Winter Dance Committee II; Junior Achievement II, I; School Play II.

Greenrock, Natkook

ERIC VERNON GREY

. . . the end of the beginning.

Entered Class VI from the Henry Lee Higginson School.
Intramural Basketball, V, IV, III; Football, IV, III, II, I; Track, VI, V, IV, III, II, I; Band, VI, V; Victory Club, II, I; Victory Dance Committee, II, I; Mid-Winter Dance Committee, II, I; Master-Sergeant, First Regiment, E Co.

Ricky, "Grey-Rick"

DENNIS PAUL GRIFFIN

Quis dicit scelus usui non esse?

Modern Prize VI; Award of Educational Development III, National Educational Development Test; Soccer II; Declamation VI; National Honor Society II, I; Stamp Club IV; Afro-Asian Culture Society I; Drill Team III, II; Color Guard III; Graduation Usher III, II; N.S.B.A. Convention Usher II; Junior Achievement II, Treasurer II; Tutor II, I.

Grif

STEPHEN LOUIS GUINTA

Let no man dominate another, for each rules his own personal world.

Entered Class VI from the Dearborn School.
Track Team IV; B.L.S. Rifle Drill Team I; Cafeteria Worker IV, III, II, I.

Steve, Rat

Dan

Bob, Gub

Tim, Ted

Paul

DANIEL CHARLES GUTERMAN

A shared fish has no bones.

Entered Class VI from the Miamonides School.
Certificate of Educational Development III, National Educational Development Test; Letter of Commendation I, N.M.S.Q.T.; Drill Team II; Bowling Club I; Chess Club II, I; Mathematics Club III, II, I; National Honor Society I; Science Club III; Representative to Western Electric I.

PHILIP RENNIE HABERSTROH

The nodding horror of whose shady frowns threats the forlorn and wandering Benji.

Entered Class VI from the Robert Gould Shaw School.
Baseball IV, III, II, I; Bowling II, I; Coin Club III, II, I; Current Events Club III, II; Professional Club IV, III, II, I; Science Club III, II; Social Science Club IV, III, II, I; Rifle Drill Team II, I; Color Guard I; Pen Pal Club IV; Victory Club I; Victory Dance Comm. II, I; Mid-Winter Dance Comm. II, I, Junior Prom Comm., Sec. II.

ROBERT JOSEPH HANSEN

Ah! The end at last! Now only four years of gay college life, or Uncle Sam's boys (Oh how I wish that I were 4F).

Entered Class VI from the Daniel Webster School.
Baseball IV, III, II, I, Captain I; All-Scholastic III, II, I; Intramural Basketball III, II; Victory Club I; French Club I; Professional Club II; Victory Dance Committee I; Corridor Patrol V; **Liber Actorum** II; Mid-Winter Dance Committee I; Class Day Committee I; Social Science Club III.

PETER ALEC HARDY

What's new pussycat besides ho! ho! ho?

Entered Class IV from the St. Paul Central High School.
Certificate of Merit III, N.E.D.T.; Basketball IV, III, II, I; Track III; Golf Team III, II, I; Crew IV, III; Intramural Basketball IV, III; Bowling Club II, I; Golf Club IV, III, II, I; **Liber Actorum** I; Victory Club I; **Register** Literature Staff I; Corridor Patrol II, I; President's Youth Physical Fitness Program at Northeastern U. I; School Play II; Junior Achievement II, President II, Delegate to Regional Convention II; Language Lab Study Group II; M.I.T. Summer Science Program III.

TIMOTHY MARK HARRIGAN

All that is gold does not glitter; all who wander are not lost.

Entered Class VI from the Blessed Sacrament School.
Crew III; Bowling Club, II, I; Victory Club, I; Drill Team II, I; Junior Achievement, II, I, President II.

MARK BENNETT HARRIS

When you reach the top of the mountain, keep climbing.

Entered Class VI from the Sarah Greenwood School.
Classical Prize VI; N.E.D.T. Letter of Educational Development III; N.M.S.Q.T. Letter of Commendation I; National Honor Society I; Intramural Basketball IV, III; Cross Country II; Bowling II, I; Dramatics II, I; Science Club V, IV; Professional Club III; Social Science Club III, II; Latin-American Conference III; **Liber Actorum** I; **Register** Business Staff I; Junior Band IV, III; Senior Band II; Boston Public Schools Junior Concert Band IV, III; B.P.S. Senior Concert Band II, I; B.P.S.S.O. I; Corridor Patrol II; Victory Club I; Latin-English Football Program Sales Rep. I; Library Staff I, Secretary I; Class Committee I; Mid-Winter Prom Comm. II, I; Junior Dance Comm. II; Class-Day Comm. I; Farewell Prom Committee I.

PAUL GLEN HEFFRON

"Physician, heal thyself."

Entered Class VI from the Roger Wolcott School.
Modern Prize IV; Key Club III, II; Mathematics Club III, II, I, Sergeant-at-Arms III; Red Cross Club IV; **Register** Literature Staff III, II, I; Science Club V, IV, III, II, I, Sergeant-at-Arms III, Treasurer I; Stamp Club VI, V, IV; Co-Founder of Philosophy Club II, I, Vice-President II, President I; N.M.S.Q.T. Biology Course Instructor II; Durham Lecture Series at Harvard University Medical School II, I; Operation Kindness II; M.I.T. Summer Study Courses IV, III, II.

Phil, Hab

Pete

Soupy, Nakook

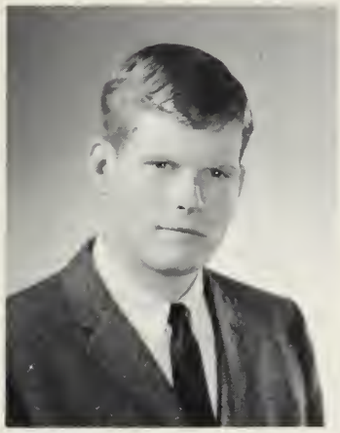

Biff, Assorted Obscenities

Sid

Danny

RICHARD FRANCIS HENNESSEY

The longest journey is the journey inward.
Entered Class VI from O. L. Presentation School.
Bowling II, I; Current Events Club III; Debating Society IV, III, II; Golf Club II, I; Victory Club I; Model Crafts Club V; Drill Team VI; Junior Achievement II, I.

CRAWFORD HOLMES HINMAN JR.

Sit he on never so high a throne, a man still sits on his bottom.
Entered Class VI from the Joseph P. Manning School.
N.E.D.T Certificate of Educational Development III; NMSQT Letter of Commendation II; Intramural Basketball V, IV, III; Football IV; Crew III, II, I; Current Events Club VI, V; Debating Society II, I; Dramatics Club III, II, I, Promotional Staff II, I; School Play II, I; Stage Crew III, II, I, Treas. III, Asst. Mgr. II, Stage Manager I; **Liber Actorum** II, I; **Register** Literary Staff II; Social Science Club II; Cafeteria Worker V; Corridor Patrol VI, V; Victory Club I.

HENRY PARKER HIRSCHEL

A loaf of bread, a jug of wine, and thou beside me; and pretty soon I'll be fat, drunk, and in trouble.
Entered Class IV from the Washington Irving School.
100 hour pin, Peter Bent Brigham Hospital; Track, II, I; Crew, I; Chess Club, IV, III, II, I, Chess Team, II; Professional Club, IV, III, II, I; Volunteer Services Club, III, II, I; Photography Club, I; Victory Club I; Victory Dance Committee, I; Senior Band, IV, III, II; Brass Choir; Corridor Patrol, II, I; Boston Public Schools Senior Symphony Orchestra, II; Boston Public Schools Senior Symphony Band, II; Mid-Winter Prom Committee, I.

SIDNEY HOLLANDER

Nothing is at last sacred but the integrity of your own mind.
Entered Class VI from the Christopher Gibson School.
Modern Prize VI; Fidelity Prize II; NMSQT Letter of Commendation II; Library Staff I; N.H.S. II, I; Orchestra I; Radio Club IV, III, II, Sgt.-at-Arms II; **Register** Literary Staff III, II, I; Science Club V, IV, III; Senior Band III, II, I, Staff Sgt. II, 2nd Lt. I; Stage Band I; Junior Band IV, III; Aquarium Club VI; Boston Pub. Schools Symphony Band III, II; Boston Pub. Schools Junior Concert Band IV, III; Junior Achievement II, Achiever Award, Jr. Executive Award, Asst. Treas. II; M.I.T. Summer Study Program III, II, I; B.L.S. Science Fair IV, II, I; Science Institute For Able Learners III.

GERALD WILLIAM HOWLAND

Adversity brings out our best talents which otherwise might lay dormant.
Entered Class VI from William Howard Taft School.
Cross Country IV, III, II; Football I; Hockey V, IV, III; Track IV, III, II, I; Golf Team IV, III, II; Bowling II, I; Golf Club IV, III, II, I; Professional Club II, I; Red Cross III; **Register** Business Staff I; Social Science Club II; Class Committee I; Victory Dance Committee; Senior Prom Committee; Victory Club; Junior Achievement II; Drill Team II; Mid-Winter Prom Committee; Cafeteria Marshal V; School Play II; Class Day Committee; Intramural Basketball IV, III.

DANIEL JOSEPH HURLEY

But I have promises to keep, and miles to go before I sleep.
Entered Class VI from Longfellow School.
Modern Prize IV, II; Classical Prize III; Approbation Prize VI, IV, III; Certificate of Merit III, National Education Development Test; Intramural Basketball V, IV, III, Co-Captain V, IV, III, Championship Team IV, III; Track IV; Bowling II, I; Golf Club II, I; Key Club II, I; National Honor Society II, I, Secretary I; Orchestra III, II, I; Professional Club III, II, I, Executive Board I; Science Club V; Volunteer Services II, I; B.L.S. Junior Band VI, V; Senior Band IV, III, II, I; Drill Team II, I, 1st Lieutenant I; Victory Club I; Student Council II; Boston Public Schools Symphony II, I; Representative to Mass. Boys' State II; Corridor Patrol II; Music Festival IV, III, II, I; Junior Achievement II, I.

PAUL DANIEL HURLEY

I will if I think I can.
Intramural Basketball, IV, III; Track, IV, III, I; Crew, II, I; Bowling Club, II, I; Dramatics Club, II, I; Golf Club, IV, III; Professional Club, II, I; Victory Club, I; Victory Dance Committee, I; Photography Club, II, I.

Dick

Hank

Jerry

Danny, P.D.

Paul

Ken, Kenny

Jonas

Brad

PAUL MICHAEL INGENERI

Say Moe, you're a ham. No you're not, you're a smoked shoulder; hams can be cured.
Entered Class VI from St. Mary's School.
Fidelity Prize VI; N.E.D.T. Certificate of Educational Development III; National Honor Society I; Football III, II, I; Intramural Basketball IV; Track III; Bowling I; Office Messenger VI; **Liber Actorum** I; Student Council I, Vice-President I; Victory Club I; Victory Dance Committee II, I; Junior Dance Committee II; Corridor Patrol I.

IRA HARRY JACOBS

Listen carefully to the sounds of silence.
Entered Class VI from the Patrick F. Lyndon School.
Modern Prize V; Fidelity Prize IV; National Merit Letter of Commendation I; N.E.D.T. Letter of Merit III; National Honor Society II, I, Tutor I; Intramural Basketball IV, III; Soccer IV-I, Co-Captain I; Bowling II, I; Orchestra V; Stamp Club V; Science Club IV; **Liber Actorum** I; Latin-English Football Program Sales Representative II, I; **Register** Business Staff II, I.

KENNETH MICHAEL JOHN

There are few things wholly evil and wholly good. Almost everything is an inseparable compound of the two.
Entered Class VI from Rice-Franklin School.
Certificate of Merit III, National Education Development Test; Approbation Prize IV; Intramural Basketball V, IV, III; Cross-Country III; Track II; Bowling I; German Club IV, III, II, I, Sergeant-at-Arms II, Treasurer I; Golf Club IV, III; **Liber Actorum** I; National Honor Society II, I, Tutor I; Science Club IV, I; Corridor Patrol V, II; Victory Club I; American Junior Bowling Congress V, IV, III, II; Junior Achievement II, I, Vice President of Sales II, Vice President of Manufacturing I.

MICHAEL JOSEPH JOHN

Only once in a thousand years such a perfect character appears.
Entered Class VI from Rice-Franklin School.
Certificate of Merit III, National Education Development Test; Intramural Basketball V, IV, III; Baseball II, I; Cross Country III; Football II; Bowling I; Coin Club V, IV; German Club III, II, I, Vice President II, I; Golf Club IV, III; **Liber Actorum** I; Stamp Club V, IV; Junior Achievement II, I, Treasurer I; American Junior Bowling Congress V, IV, III, II.

PETER ALAN JONES

To be a man is to be a non-conformist.
Entered Class VI from the St. Raphael School.
Certificate of Merit III, N.E.D.T.; **Register** Literature Staff I; Band V, IV, III; Brass Choir V, IV, III; Cafeteria Marshal V; Color Guard II; Junior Achievement II, I; Boston Public School Senior Symphony Band IV; Intramural Basketball IV; Cadet Usher III, II; N.S.B.A. Convention Usher II.

PETER WILLIAM JUDGE

"Sarcasm is a tool of the weak."
Cross Country IV, III, II, I; Track IV, III, II, I; Bowling Club II, I; Dramatics Club II, I; Victory Club I; School Play II, I; Drill Team II, I, Staff Sergeant I; Intramural Basketball V, IV, III; Victory Dance Committee I; Mid-Winter Prom Committee I; Office Messenger V, President's Council on Youth Physical Fitness at Northeastern U. I; Junior Achievement II; Golf Club I.

BRADLEY LYNN KAPLAN

To hope is one thing, to work another.
Entered Class IV from the Solomon Lewenberg Jr. High School.
Crew III, II; Professional Club IV, III, II, I; Social Science Club III, II, I, Vice President II, I; Delegate to the Latin-American Conference III; Delegate to the Russian Conference III; Political Science Club IV; Cafeteria Cashier IV, III, II; Cafeteria Worker I; Victory Club I.

Ira, Jake, I.J.

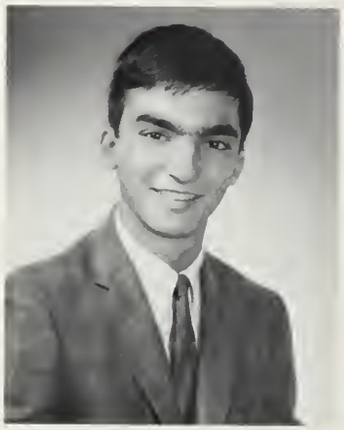

Mike

Pete, Bill, Lefty

STEVEN DAVID KARP

Total reality is always too undignified to be recorded.
Entered Class VI from Sarah Greenwood School.
Modern Prize VI; Prize Reading III, II, Special Prize III, Second Prize II; Debating Society V; Key Club III, II; Library Staff V; National Honor Society II, I; Radio Club III; Science Club VI, V, III; Philosophy Club II, I; National Merit Semi-Finalist; M.I.T. Summer Study Program IV, III, II.

Paul

PAUL KAUFMAN

A good name is better than great riches.
Entered Class VI from the Charles H. Taylor School.
Bowling Club II, I; Stamp Club V; Junior Band VI, V; Junior Achievement II, Vice President of Manufacturing II.

MITCHELL ELIOT KERTZMAN

In a place where there are no men, strive to be a man.
Entered Class VI from Alexander Hamilton School.
National Merit Semi-Finalist; Letter of Merit, N.E.D.T.; Basketball, Manager II, I; Debating Society V, IV, III, II, I, Varsity Debating Team II, I, Vice-President Greater Boston Debating League I; Dramatics Club II, I; Golf Club IV, III, II, I; Math X Club III; National Honor Society II, I; **Register** Business Staff II; **Register** Literary Staff III, II, I, Sports Editor I; Science Club V, IV, III, II, I; Treasurer II, President I; Volunteer Services III, II, I; Cafeteria Marshal V, IV, III, Assistant Head Marshal III; Rifle Drill Team II; M.I.T. Summer Program III; Latin School Language Laboratory Assistant IV, III, II; English-Latin Football Program Staff II; Prize Reading Finalist II.

Killer

THOMAS ANDREW KIEWLICZ

Entered Class VI from the Mather School.
Fidelity Prize IV; Hockey III, II, I; German Club III, II; Stamp Club VI, V, IV; Drill Team II, I; Victory Club I; Cheerleader Latin-English Game I; Junior Achievement II, I, Vice-President II, President I; Cadet Usher II, I; Intramural Basketball IV; N.S.B.A. Convention II.

MARTIN IRA KLEIN

Sic follis resilit!
Entered Class VI from the Alexander Hamilton School.
Modern Prize, VI; N.E.D.T. Certificate of Merit, III; Intramural Basketball, V, IV, III; Debating Society, V, IV, III, II, I; National Honor Society, II, I; Orchestra, III; **Register** Business Staff, VI, V, IV, III, II, I; Stamp Club, VI, V, IV, III, II, I; Volunteer Services Club, I; Victory Club, I; Office Messenger, VI, V, IV, III, II, I; Junior Band, VI, V, IV, Senior Band, VI, III, II, I; Corridor Patrol, V, IV, III, II, I; All City Senior Symphony Band, IV, III, II, I; All City Senior Symphony Orchestra, III; All City Junior Concert Band, VI, V, IV; All City Junior Symphony Orchestra, V; Greater Boston Debating League, III, II, I; Band, 2nd Lieutenant, I.

Mike

MICHAEL THEODORE KONTOGIORGIS (CONTOS)

What I must do is all that concerns me, not what people think.
Entered Class VI from the Andrew Jackson School.
Modern Prize VI, V; Approbation Prize III, II; Coin Club V; National Honor Society II, I; Orchestra IV, III, II; Professional Club IV, III; Radio Club II; Student Council II; Speed-Reading Lab I; Biology Course II; First Prize Drill Team (D Co.) II; Junior Achievement II, Vice-President II; Achiever Award II; Junior Executive Award II; Certificate of Merit III, National Educational Development Test.

DENNIS SHERWIN KRAUSS

When the going gets tough, the tough get going.
Entered Class IV from Thomas A. Edison School.
Letter of Commendation, N.M.S.Q.T.; Class of 1885 Prize IV; Approbation Prize II; Modern Prize III, II; Classical Prize IV; Winner of Boston Traveler Current Events Contest III; Olympiad Mathematics Contest, Certificate of Merit II; Y.M.C.A. Boy of the Year Award III; Boston Science Fair, First Honorable Mention IV; Certificate of Merit, N.E.D.T. III; Swimming Team III, II, I; Coin Club IV; Key Club II, I, Executive Board I; National Honor Society II, I; Orchestra IV, III, II, I; Professional Club IV, III, II, I, Secretary I; Student Exchange Delegate to Rockland High School III; Boston Public Schools Junior Symphony Orchestra IV; Intramural Basketball IV, III.

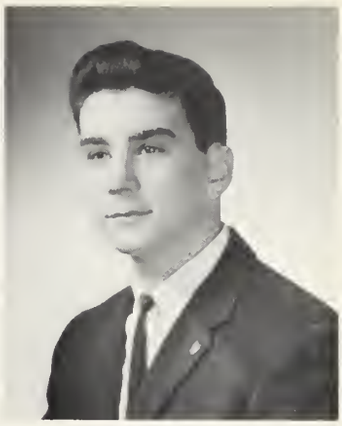

Chief

Mitch

Marty

Denny

Marty, Hoos

"El", "T. S."

Neil

Jack

MARTIN STEPHEN KRINSKY

"No road is long with company."

Entered Class VI from the James J. Chittick School.
Modern Prize VI, III; Classical Prize V; Fidelity II; German Club III; Golf Club II, I; Key Club III, II, I; National Honor Society II, I; Professional Club IV; Register Business Staff I, Advertising Manager I; Science Club IV; Volunteer Services III, II, I; Corridor Patrol V; Drill Team II; Victory Dance Committee I; Victory Club I; Junior Achievement II, Vice-President of Sales II; Assistant Class Treasurer I; Intramural Basketball IV, III.

WILLIAM JOSEPH LAFFEY

Virtue is not a bad thing to acquire, but money is more important.

Entered Class VI from the Washington Allston School.
N.E.D.T. Certificate of Educational Development III; Mass. Association of Math Leagues, Certificate of Merit, II; National Merit Scholarship Letter of Commendation, I; National Honor Society II, I, Tutor, I; Bowling II, I; Stamp Club IV; German Club III-I; Liber Actorum I; Math X Club II; Science Club IV-I, Secretary I.

ELLIOT ROGER LANDE

"I have no parting sigh to give, so take my parting smile."

Entered Class VI from the Sarah Greenwood School.
Bowling Club II, I; Chess Club VI, V; Dramatics Club II, I; Professional Club IV, III; Social Science Club IV; Stamp Club VI; Music Appreciation Club III, II; Mid-Winter Prom Committee I.

STEPHEN DAVID LANDRIGAN

Mazel tov.

Entered Class IV from the Holy Name School.
Modern Prize IV; Class of 1885 Prize IV; N.E.D.T. Letter of Merit III; Declamation I; Dramatics II, I, Principal II, I; French Club II, I, Vice-President II, President I; Glee Club II, I, Secretary I; Key Club III, II, I, Publicity Director II, Vice-President I; Library Staff I; N.H.S. II, I; Orchestra II, I; Radio Club IV; Register Literary Staff I; Science Club III; Music Appreciation Club II, I; Victory Club I; B.L.S. Night at the POPS Committee, Chairman II, I; Boston Latin Alumni Banquet, Student Delegate II, I; Boston Public Schools Symphony Orchestra II, I; Boston Public Schools City Chorus I; Key Club International District Convention II, I, Delegate I; Volunteer Service III, II, I.

NEIL JAY LASKY

Inutile vocare meum nomen; non iam possum ea audire.

Entered Class VI from the Sarah Greenwood School.
Classical Prize VI; Coin Club V, IV; Russian Club III, II; French Club I; Modern Greek Club III; Nurses Aid I; Film Series Institute of Contemporary Art I.

THOMAS EDWARD LAWLER

How 'bout that Sue?

Entered Class VI from the Oak Hill School.
Baseball III, II, I; Football II, I; Intramural Basketball V, IV, III; Bowling Club II, I; Dramatics Club I; Victory Club 1, Mid-Winter Dance Committee I; Victory Dance Committee I; Class Day Committee I.

JACK SUN HENG LIU (LAY)

History looks not at what one could or might have done, but what one did.

Entered Class VI from Andrew Jackson School.
Fidelity Prize V; Classical Prize II; Letter of Commendation, N.M.S.Q.T. II; Bowling Club II, I; National Honor Society II, I; Science Club IV, III, II; Social Science Club II; Student Council II; Boston Science Fair V, IV, II, Third Place IV, Second Place II; Massachusetts State Science Fair, Honorable Mention II.

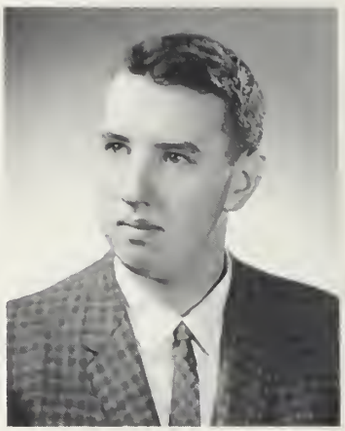

Bill, Jose

Steve

Tommy

JACK LEE

They taught us like they taught little boys to swim; they threw us in.

Entered Class IV from Abraham Lincoln School.
Cross Country II; Indoor Track III, II, I; Outdoor Track III; Bowling Club I; Professional Club III; Rifle Drill Team II, I; Color Guard II, I; Junior Achievement II.

Jack

DARRYL FREDRICK LEITSINGER

Create your own myths: that's the way gods began.

Entered Class VI from the G.H. Conley School.
NEDT Certificate of Merit III; NMSQT Letter of Commendation II; Bowling Club II, I; Coin Club IV; Dramatics Club II, Promotional Staff II; Golf Club I; Stamp Club II; Volunteer Services Club II; B.L.S. Band V, IV, III, II; Brass Choir V, IV, III, II; Stage Band III, II.

Darryl

LEONARD FREDERICK LEVINE

There is no cure for birth and death save to enjoy the interval.

Entered Class VI from the Charles Logue School.
Letter of Commendation, N.M.S.Q.T. 1; Certificate of Educational Development II; Modern Prize V, IV; Boston Regional Science Fair — Third Place II; State German Contest II; Current Events Club V, IV; German Club I; Key Club III, II, I, Executive Board I; Library Staff I; National Honor Society II, I; Professional Club IV, III; Science Club III, II, I; Stan.p Club V, IV; Volunteer Services III, II, I; Philosophy Club II, I; Key Club Book Store Chairman II, I, Salesman III, II; Corridor Patrol I; Boston Latin School Junior Band II; Boston Public Schools Junior Concert Band II; Commendation for Community Service — Operation Kindness III, II, I; Science Fair, School, Regional, State II; American Hospital Association Pin for 200 hours of Volunteer Service II; Music Festival II; Summer Science Study Program at M.I.T. III, II.

Lenny

MICHEAL DAVID LITCHMAN

"Every man is a fool for at least five minutes every day; wisdom consists of not exceeding the limit."

Entered Class IV from the Thomas Alva Edison Junior High School.
Approbation Prize IV; Modern Prize III; Fidelity Prize II; Certificate of Merit, National Educational Development Test III; National Honor Society I; Coin Club III, II, I; Treasurer I; **Register** Literary Staff II, I; Social Science Club II, I; Stamp Club III, II, I, Secretary II, President I; Volunteer Service Club II, I; Music Appreciation Club III; **Liber Actorum** I.

Litch, Litchy

Tommy

THOMAS HARLAN LOWE IV

Life's but a walking shadow, a poor player that struts and frets his hour upon the stage and then is heard no more.
—Shakespeare.

Entered Class VI from the William Lloyd Garrison School.
Cross Country III, II; Track III, II, I; Intramural Basketball III, IV; Chess Club I; Music Appreciation Club II, I; Victory Club I; Drum and Bugle Corps VI; Cafeteria Marshal V, IV, III; Regimental Contender III, II, I; Tutor II, I; Junior Achievement II, Vice-President II; Victory Dance Committee I; Mid-Winter Dance Committee I; Farewell Prom Committee I; Office Messenger V.

Mike

MICHAEL FRANCIS McCLAY

Non possum obtinere nihil voluptans . . .!

Entered Class VI from the Charles Sumner School.
Cross Country III; Track IV, III, II, I; French Club II; Russian Club III, II, Treas. III, II; Professional Club III, II, I, Treas. I; Rifle Drill Team II, I; Usher — Nat. School Board Convention II, Music Festival II, School Play II; Office Messenger V; Victory Club I.

Steve, Creo

STEPHEN JAMES McCRANN

A day for toil and an hour for spoil.

Entered Class VI from the St. Ann School.
Soccer IV; Track IV; German Club II, I; Professional Club II; Victory Club I; Social Science Club II, I; Drill Team II.

William J. Powers

9 Winford Way, Medford

Colby College '39; Boston College: B.S. '42; U.S. Coast Guard Academy '43; Boston State: Ed.M. '45: South Boston High '45; B.L.S. '46-'48; Roxbury Memorial '49; Rice Franklin Elementary School '50-'51; B.L.S. '52-present.

Hobbies: Sports.

Dear Muther,

Ya know, dis ain't such a bad place, I mean ya get learnt an' stuff. Oh, lots a times da teach gets on yer back maybe, but dat don't matter. Ya know what I mean? Like I bin in dis skool fer four years an' I ain't never come away hatin' no teachers er nuthin'. I mean, der mighta bin a coupla ones I wuzn't too keen on, but I ain't never hated nun of 'em. Aza maddera fact, I coud even say I like a cupple maybe. Take my swimmin' coach, fer eggs ample. He's my homerum taecher too, an' I don't tink der's nobody in da room who don't tink he's a awright guy. (his pitcher's onna toppa dis page).

Den der's dat histry guy, Mr. Burgundy. I mean, I herd guys sayin' summa hiz queshuns ain't too sharp, but den da guys I herd dat wuz talkin' wuzn't so edurite neither. Say like if he astya who 'rected da sine at Cooperstown, den it must 'ave sum importan' hysterical snifficance, rite?

Ya know sumpin' else? Summa da guys sez our Inglish teach, Mr. Lannergun, don't give us da rite stuff ta reed. Like I mean I seen guys reedin' da racin' forms an' **Candy** an' stuff like dat in Inglish. Even still tho, 'spite a alla tings dey sez 'bout him, I tinks he done a gud job, 'cause I sez like evry kid inna room is eazy as artiklit as me, an' dat's goin' sum, rite?

My maff teach Mr. Devilry, I like himma lot. I mean, he tawks like me an' all, an' he an' me we gotta rappoor bitween us. Maybe me an' summa da guys ain't past maff wunts even yet, but den us guys iz stronger in Inglish dan maff.

Doze tree are da guys dat evrybuddy haz. Den we splidup fer fer da ressa da klasses. I gut Monsewer Walche fer Frensh, an' da ressa da guys gut Monsewer Clock, 'bout which I dunno mush, but I herd he's priddy kool too.

An' I gut Mr. Litre fer kemstry. He's reel gud, 'cept sometimes I don't unnerstan' da subjecked. Summa da guys who ain't gut secken yeer kem, gut firshear kemstry wid Mr. Shay. I dunno mush 'bout him eder, but dey sez he's gud an' funny in all like dat.

Well, ma, I gess dere ain't mush lef' fer me ta say 'cept dat I tink I gut a reel gud edjakashun an' dat alla werk wuz shoor worfile.

Lossa Luv, Ma.
Butch
J. Pickel

THE EMPEROR'S COURT

Scene: The court of His Most Regal Majesty, Emperor Locke. His royal subjects are gathered around, awaiting, with minds all a twitter, the reading of the daily proclamation.

Emperor: Now lookit, be quiet! I want to take the attendance here, before I read any proclamation. Get in your seats ... and stay there! (reads) There will be an assembly of all citizens of this Empire during the lunch hour today.

Royal Subjects: (rising from their seats and shouting) Rebellion! Down with Lunch Hour Assemblies! Down with proclamations! (stamp out of court en masse)

Emperor: (rubbing forehead) O tempora, o mores! Where's my counsellors? (counsellors enter with flourish. Counsellors include: Percy Bysshe Landrigan, Imperial Poet and Literal Interpreter of Allegories; the Marvellous Flash Gordon, Court Wizard and Part-Time Dabbler in the Physical Sciences; Prof. Bergen, World-Renowned Historian and Seeker of Trivia; Dr. E. Branca, Royal Mathematician and Distributor of Calculean Confusion; and Mort Weinert, Court Jester and Grand Keeper of the Addition and Lunch Tables.)

Imperial Poet: Hrumph, Your Majesty, I have, uh, just written the daily poem; Listen to my dramatic reading and my wonderful speaking voice, and never mind the fact that the poem means nothing.

Emperor: (apoligising silently to the Muss of Poetry) Are you kidding? Off with your head!

(Imperial Poet, protesting mildly, is dragged away by State Execution Officers Donovan and Walsh. Hangman Jacob grins malevolently; his upper molars can be seen.)

Emperor: Well, Mr. Wizzard, what have you come up with today?

Court Wizard: What's that? Oh, this little experiment here shows how a magnetic field around two positively charged pith balls varies inversely to the magnitude of acceleration of particles involved in unsuccessful elastic collisions.

Emperor: Off with your head! I hate people who think they know it all, even if they really do.

(Executioners drag C. W. away.)

(Meanwhile, the Royal Mathematician and the Court Jester have begun to fight, hurling sines and logs at each other. The R.M., however, brandishing his deadly integral sign, runs up and impales the C.J. on the wall.)

Emperor: Hey, Royal Mathematician, what did you do that for?

R.M.: That stupid Court Jester just would not agree with me that all tumpas that yip also woggle in their spare time.

Emperor: Off with your head! I don't like people who come up arguing over a small point. (Executioners again) What's your problem, Historian?

World-Renowned Historian: Well, Emperor, as we have it here, today's bit of trivia goes like this: Uh, what homeroom at Boston Latin School is obviously far superior to every other in pupil brain-power, teacher selection, and in the number of boys successfully cutting a class each day?

Emperor: Why, room 130, of course; everybody knows that.

(Historian, upon hearing these words, grows deathly pale. Thoroughly convinced that his life is now without purpose, he runs up and smashes his head against a brick wall several times.)

Emperor: (realizing the futility of carrying on further court business because of the sudden extreme scarcity of conscious counsellors) I'm going home. (walks out of court, carefully locking both doors behind him).

Kenneth Bechis

James Henry Locke
26 Sycamore Road
South Weymouth
Graduate Boston College.
Hobbies: Reading, Sports.

H.R. 130

Mac

Mac

Rich

Gino

DONALD ROSS MacDONALD

Mon ami tremble d'horreur a evoquees souvenirs.

Entered IV from St. Patrick's School.
United Community Services Award for Volunteer Work IV, III, II; Coin Club IV, III. II, Secretary III, Vice-President II; Key Club III, II, I; Volunteer Services IV, III, II, I.

EDWARD STEPHEN McDONALD

A flow of words is no proof of wisdom.

Entered Class VI from the James A. Garfield School.
Baseball IV, III, II, I; Football IV, III, II, I, All-City I, All-Conference I, All-Scholastic I; Most Valuable Defensive Player Award for Latin-English Game I; Track IV; Current Events Club IV; Dramatics Club II, I; Golf Club II, I, Secretary I; Volunteer Services II, I; Victory Club I; Victory Dance Committee II, I, Co-Chairman I; Corridor Patrol III, II, I; President's Youth Physical Fitness Program at Northeastern U. I; Intramural Basketball V, IV, III, Junior Achievement II, I.

WALTER THEODORE McDONALD

It's not how often you succeed, but how hard you try.

Entered Class IV from the Thomas A. Edison School.
Fidelity Prize III; Bowling II, I; Professional Club III; Register Literary Staff I; Aviation Club III; Music Appreciation Club I; Afro-Asian Culture Club I; Junior Achievement II.

EDWARD McGAFFIGAN

Les torneaux vides chantent le mieux.

Entered Class VI from the Longfellow School.
Modern Prize VI, V, III, II; Classical Prize IV; Approbation Prize III; N.E.D.T. Certificate of Educational Development III; Finalist in the first annual Olympiad Competition in Mathematics II; Semi-Finalist in National Merit Test II; Bowling Club II, I; Golf Club II, I; Mathematics Club III, II, I, Vice-President I; Science Club V; Stamp Club V, IV; Math Team II, I; Drill Team II; National Honor Society II, I; Tutor I.

RICHARD PAUL MACKIN

A student does not live on study alone!

Entered Class VI from St. John's School.
Classical Prize, II; N.E.D.T. Certificate of Merit, III; Junior Achievement, II; Victory Club, I; Rod and Gun Club, IV; 1st Regt. E Co. II.

EDWARD FRANCIS McLAUGHLIN

Happiness is Lake Cochitaute when Carling overflows.

Entered Class VI from the Nazareth School.
Classical Prize IV, III, II; Fidelity Prize IV; NMSQT Letter of Commendation II; Intramural Basketball V, IV, III; Cross Country II; Indoor Track IV, III, II, I; Bowling II, I; Coin Club III, II; Current Events Club VI; N.H.S. II, I; Victory Club I; Dramatics Club Director of Publicity Department II, I; School Play II, I; Rifle Drill Team II; Office Worker II, I; Junior Achievement II, I, President of Co. I.

EUGENE LAWRENCE McLAUGHLIN

Men have died from time to time and worms have eaten them, but not for love.

Entered Class VI from the Agassiz School.
Football III, II, I; Crew III, II; Bowling Club II; Golf Club III; National Honor Society I; Professional Club III, II, I; Weightlifting Club III, I; Corridor Patrol I; Red Cross Club II; Victory Club I; Victory Dance Committee II, I; Mid-Winter Dance Committee I; Junior Achievement II, I; Class Day Committee I.

Ed, Mac

"Mac"

Ed

HENRY THOMAS McLAUGHLIN

Finally!

Entered Class VI from the Ellis Mendell School.
Citizenship Award V; Basketball IV-I; Football II, I; Track III, II; Intramural Basketball IV, III; Bowling I; J.V. Basketball Coach I; Corridor Patrol II, I; Highway Safety Club II; Liber Actorum I; Victory Club II, I; Victory Dance Committee III, II, I.

Bill

WILLIAM PATRICK McMAHON

The attempt and not the deed confound us.

Entered Class IV from St. Mark's School.
Intramural Basketball IV; Bowling Club II, I; French Club II; Victory Club I; Prize Drill, Third Place Company II.

ROBERT JOSEPH McNAMEE

One cannot always be a hero but one can always be a man.

Entered Class VI from the Sacred Heart School.
N.E.D.T. Certificate of Educational Development III; Intramural Basketball V-IV; Cross Country II, I; Track III, II, I; Bowling II, I; Golf Club III-I; Volunteer Services Club II, I; President's Council on Physical Fitness I; Junior Achievement II, I, Vice-President II.

Al, Mag

ALAN ROBERT MAGELETTA

Faber est quisque suae fortunae.

Entered Class VI from the Daniel Webster School.
Fidelity Prize II; Certificate of Merit II, National Educational Development Test; Intramural Basketball III; French Club I; Victory Club I; Professional Club II; Corridor Patrol VI; Social Science Club.

Dave

ALLEN JOSEPH MAGLIARO

A proud bug is a cocky roach.

Entered Class VI from the Patrick F. Lyndon School.
Baseball IV, III, II, I; Cross Country IV; Track II, I; Football III, II, I, Assistant Captain I, All-City I, All-Conference I, All-Scholastic I; Bowling II; Intramural Basketball IV, III; Social Science Club II; Corridor Patrol II, I; Victory Club II, I; Victory Dance Committee II, I; Mid-Winter Dance Comm. II, I; Junior Dance Comm. II; Farewell Prom Committee I.

DAVID LAWRENCE MAGUIRE

I wish I was a Ubermensch.

Entered Class VI from the Phineas Bates School.
Letter of Commendation II, N.M.S.Q.T.; Certificate of Merit III, National Educational Development Test; Hockey III, II, I; German Club II, I; Victory Club I; Corridor Patrol III, II, I; Junior Achievement II, I, Vice-President II, I; Laboratory Aid I.

CHARLES FREDERICK MANSKI

Set perfection as your goal, but never dare to believe it achieved.

Entered Class VI from the Patrick Lyndon School.
National Merit Scholarship Semi-Finalist I; M.A.M.L. Math Contest Finalist II; Classical Prize VI, IV; Key Club III, II, I, Executive Board II, I, Chairman-Projects Committee II, Treasurer I; Liber Actorum I; Mathematics Club III, II, I, Secretary I; Math Team I; National Honor Society II, I; Science Club VI, V, III; Social Science Club IV; Stamp Club VI, V; Volunteer Services III, II, I; Political Science Club IV; Tutor II, I; Drill Team II.

Tom, Hank

Bob, Mac

Al, Mag

Chuck, Spaz

Arty, Zorba

Gash

"Moose"

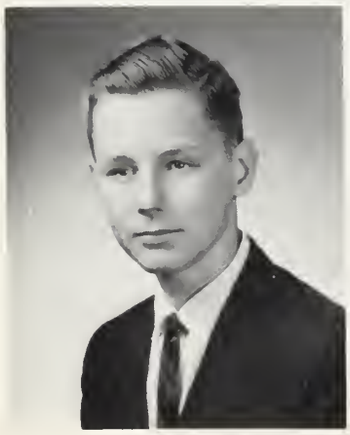

Paul

ARTHUR JOHN MARKOS

Call me Ishmael.

Entered Class VI from the Charles H. Taylor School.
Certificate of Excellence III, N.E.D.T.; Football IV; Golf Club III, II, I; **Liber Actorum** III; **Register** Literature Staff III, II, I; Jr. Band VI, V; Senior Band IV, III, II, I; All-City Band IV; Victory Club I; Modern History Club IV; Latin-English Program III; Junior Achievement II, I, President II, I; President of Junior Achievement of Boston Achievement I; Delegate to Regional Junior's Conference at Atlantic City II; Most Likely to Succeed Award, Junior Achievement II, Corridor Patrol V, III, II.

WASYL MICHAEL MATVEYCHUK

Homo sum, et nihil humanun a me alienum puto.

Entered Class VI from the Alexander Hamilton School.
Football II, I; Crew IV, III, II; Debating Society III; Professional Club II, I; Stamp Club V; Modern History Club IV; Russian Club III, II; Student Council I, President I; Cafeteria Marshal V, IV, III; N.H.S. Review V; Intramural Basketball IV, III; National Honor Society I; Victory Dance Committee II, I; Summer Science Study M.I.T. II.

STEPHEN HARVEY MELINE

Sic bucellatum Fritur

Entered Class IV from Robert Gould Shaw School.
Band Prize II; Swimming III, II, I; Intramural Basketball IV; Bowling I; Professional Club III, II; Senior Band IV, III, II, I, 2nd Lieutenant I; Boston Public Schools Symphony Band IV, III, II; Victory Club I; Model Railroad Club IV, III, II, I; Secretary III, II, President I; Massachusetts Student Exchange Council III; Corridor Patrol III, II, I; Scholarship Fund Raising IV, III, II, I.

DAVID JOEL MILLER

Of the man who laughs last, the laugh lasts.

Entered Class VI from the H. A. Baldwin School.
NEDT Certificate of Educational Development III; Certificate of Commendation for Community Services in "Operation Kindness" III; Bowling Club II, I; Mathematics Club III, II, I; National Honor Society I; Stamp Club V, IV; Political Science Club IV; Boston Latin Representative at Western Electric I.

MICHAEL ANTHONY MINGOLELLI

Too much pride is the possession of fools.

Entered Class VI from the Samuel Adams School.
Fidelity Prize VI; Classical Prize V; Football II; Chess II; German Club II; Glee Club II, I, President I; Golf Club V, IV, III, II, I, Treasurer II; Professional Club III, II, I; Volunteer Services I; Junior Drill Team II; Weight Lifting Club III, II, I, Junior Achievement II, Treasurer; Cafeteria Worker III; Boston City Choir II, I; Victory Club I; Spring Dance Committee II; Mid-Winter Dance Committee II; Intramural Basketball IV, III; Latin-English Program Staff I; Junior Prom Committee II.

FRANCIS OLIVER MITCHELL III

Fame can not tempt the bard who's famous with his God,
Nor laurel him reward who hath his Maker's nod.

Fidelity Prize VI; Cross Country III; Music Appreciation Club II, I; Afro-Asian Culture Society I, Secretary I; Victory Club I; Drill Team II, I, 1st Sergeant II, I; N.S.B.A. Convention II; Junior Achievement II, I, Vice-President II, I; Manual of Arms Finalist II.

PAUL VINCENT MOCKAPETRIS

Fas est ab hoste doceri.

Entered Class VI from Sacred Heart School.
Letter of Commendation, N.M.S.Q.T.; Finalist — Olympiad Math Contest II; Boston Science Fair, Second Prize III; Track II, I; Bowling Club I; Chess Club V, I; Debating Club II, I; National Honor Society I; Professional Club III; Radio Club V, I; Stamp Club IV; Victory Club I; Drill Team II; Science Institute for Able Learners III.

Bill, Matty

Dave

Frank, Mitch, FOM

THOMAS JAMES MORRISSEY

People in glass stones shouldn't throw houses.

Entered Class VI from the St. Francis de Sales School. Baseball III; Basketball IV, III, II, I; Track II; Bowling I; Coin Club IV; **Liber Actorum** I; Victory Club I; A Company, Runner-up in Prize Drill II; Contender in Regimental Championships II; Intramural Basketball IV, III; Victory Dance Committee I; Farewell Prom Committee I; Junior Achievement Vice President I.

Tom, "Big T"

Joe

JOSEPH CHARLES MULREAN

Don't take life too seriously; you'll never get out of it alive.

Entered Class VI from the Randal G. Morris School. N.E.D.T. Certificate of Educational Development III; Intramural Basketball V-III; Cross Country II; Track II, I; Crew III; Bowling II, I, School Champions II; Coin Club II; B.P.S. Junior Symphony Band V, IV; Dramatics II, I; Drill Team II; B.L.S. Band VI-IV; Victory Club I; Junior Achievement II, I, Production Manager I.

Scott

GEORGE CHARLES MUNROE

No man provokes me with impunity.

Entered Class IV from the St. Pius School. Certificate of Merit III, N.E.D.T.; Cross Country III; Track IV, II, I; Crew IV, III, II; Dramatics Club II; Drill Team III, II, I; Color Guard II, I, Captain II, I; Victory Club I; Philosophy Club I; Cadet Usher III, II, I; N.S.B.A. Convention II; Junior Achievement II, Achiever Award II; Junior Dance Committee II; School Play II.

Ed, Hoops

EDWARD MICHAEL MURRAY

Quid me ve vexi.

Entered Class VI from Patrick F. Lyndon School. Certificate of Educational Development NEDT III; Basketball II, I; Bowling Club II, I; Coin Club IV-I; Current Events Club IV; National Honor Society II, I; Professional Club IV; Red Cross Club III; Science Fiction Club V; Drill Team II; Victory Club I; Intramural Basketball IV, III; Corridor Patrol III, II, I; Usher NSBA Convention II.

Bob

ROBERT JOSEPH NAYMIF

To think one knows very much is to know little.

Entered Class IV from the St. Pius X School. Classical Prize IV; NEDT Certificate of Educational Development; National Merit Letter of Commendation; Football III-I; Track III; Bowling Club II, I; Golf III, II; Victory Club I; Photography Club II; Victory Dance Committee; Junior Achievement I.

Scotty

SCOTT EDWARD NOLAN

If the future were known in the past, problems of the present would be forgotten.

Entered Class IV from the Maurice F. Tobin School. **Register** Literary Staff IV, I; Victory Club I.

WILLIAM EDWARD O'CONNOR

Short change your education and you will be short of change all your life.

Entered Class VI from the Joseph P. Manning School. Classical Prize VI; Modern Prize V; Fidelity Prize IV; Certificate of Educational Development III, National Educational Development Test; Intramural Basketball IV, III; Cross Country II; Hockey IV, III, II, I; Chess Club V, IV; Current Events Club V, IV; Debating Society II, I; Math X Club III, II, I; Professional Club II, I; Corridor Patrol I; Victory Club I; Cafeteria Worker V, IV, III, II; Junior Achievement II, I.

Bill, Okie

Kev, Flatz

Sam

Snapper

Joe, Jayne

KEVIN PAUL O'FLAHERTY

Truly the tongue can cut deeper than the sword.

Entered Class VI from the St. Gregory School.
German Club II, I; Professional Club II; Social Science Club II, I; Drill Team II; Victory Club I; Cadet Usher II; Intramural Basketball IV; Junior Achievement II, I.

ROBERT PAUL O'KEEFE

He's honest with himself; he's an artist, he don't look back.

Entered Class VI from the St. Theresa School.
Certificate of Educational Development III, National Educational Development Test; Bowling Club II, I; German Club III, II, I, Secretary II; Golf Club II, I; National Honor Society I; **Liber Actorum** I; **Register** Business Staff VI, V, IV; Science Club III; Color Guard II, I; Drill Team II, I; Victory Club I; N.S.B.A. Convention II; President's Youth Physical Fitness Program at Northeastern U. I; Junior Achievement II, I; Corridor Patrol V, III, II, I; Cadet Usher II, I.

SAM OKSMAN

He who hesitates is lost.

Entered Class VI from the Lubavitz Yeshiva School.
Certificate of Merit III, National Educational Development Test; Social Service Club II; Volunteer Services II.

TIMOTHY JAMES O'LEARY

Iacta alea est.

Certificate of Merit III, N.E.D.T.; Lawrence Fidelity Prize V; Intramural Basketball IV, III; Swimming V, IV, III, II, I; Track III, II, I; Coin Club V, IV, III, II, I, Treasurer III, Vice-President II, President I; Debating Society II, I; Dramatics Club II; French Club IV; National Honor Society II, I; Professional Club IV, III, II; **Register** Literature Staff II, I; Victory Club I; Speed Reading Lab I; Language Lab I; Drill Team II, I; Science Fair I; Biology Club II; Senior Advisory Committee; Student Government Exchange Program II; Junior Achievement II, I, Treasurer II; Corridor Patrol V, IV, III, II, I; Office Messenger VI, V, IV, III, II, I.

MERRITT STEPHEN OLESKI

I have made a voyage upon a golden river.

Entered Class VI from the John Marshall School.
NEDT Certificate of Educational Development; French Club II; Science Club IV; Political Science Club IV; President's Council on Physical Fitness I.

PATRICK JOSEPH O'MALLEY

"Turn, turn, turn, for every day there is a season, for every time a purpose unto Heaven."

Entered Class IV from the R. G. Shaw School.
Hockey IV, III, II; Intramural Basketball III, II; French Club II, I; Golf Club III; **Register** Business Staff III, II; Stamp Club IV; Russian Club III, II; Victory Club I; Defense Stamps Salesman II.

JOSEPH MARTIN ORSI

Education is largely a matter of choosing one's company and listening.

Entered Class VI from Longfellow School
Fidelity Prize II; Certificate of Merit, N.E.D.T. III; Prize Drill, First Place Company, II; Intramural Basketball V, IV, III; Bowling Club I; National Honor Society II, I; Professional Club III; Boston Latin School Senior Band VI, V, IV, III; Drill Team I; Student Council I, Treasurer I; Victory Club I; Senior Prom Committee I; Mid-Winter Dance Committee I; Festival of Music IV, III; Assistant Treasurer of Senior Class I.

Paul

Tim

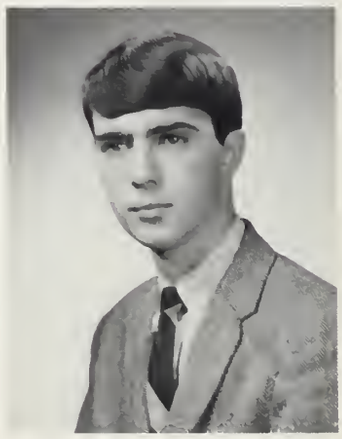

Pat

JENS ARTHUR ORTENDAHL

Per Ardua, Ad Astra.

Entered Class VI from Charles Sumner School.
Certificate of Merit, N.E.D.T. III; Prize Drill, Fourth Place Company II; Bowling Club II, I; Coin Club V; Science Club II; Stamp Club II; Volunteer Services II; School Play Promotion Staff II; Junior Achievement II.

Skip, Orty

Bob, K.S.

ROBERT VINCENT PALMIERI

A lie in the right is worth a fight.

Entered Class VI from Mary Hemenway School.
Indoor Track IV, III, II, I; Outdoor Track III, II, I; Bowling Club II, I; Model Railroading Club IV; Victory Club I; Corridor Patrol II; Midwinter Prom Committee I; Farewell Prom Committee I.

Mr. Ralph

RALPH AUGUSTINE PAPETTI

It isn't easy to be perfect.

Entered Class VI from Mozart School.
Track III, II; Bowling Club II, I; Victory Club I; Pen Pal Club IV; Junior Achievement II, I; Cafeteria Marshal IV; Intramural Basketball IV, III.

Steve, Frenchie

STEVEN ANDREW PARIS

. . . il valait infiniment mieux avoir toujours l'estimi des hommes que quelquefois leur admiration.

Entered Class VI from the Audubon School.
Approbation Prize IV, III; Modern Prize VI, IV; Fidelity Prize II; NEDT Certificate of Education Development; National Merit Letter of Commendation; Honorable Mention on Mass. Olympiad Math Contest; Bowling Club II; Key Club III, II, I, Recording Secretary II, Librarian I; Liber Actorum I; Mathematics Club III, II, I, Treasurer II, I; N.H.S. II, I, Treasurer I; Social Science Club IV, II, I; Stamp Club III, II; Pen Pal Club IV; Junior Drill II; Class Committee I; N.H.S. Tutoring II, I; Delegate to Key Club District Convention III, II; Intramural Basketball V, IV, III; Publicity for School Play II.

Dick

RICHARD THERON PENDELTON

What! No Bosco?

Entered Class VI from the Edmund P. Tileston School.
Football III; Track III; Victory Club I.

Rat, Dick

RICHARD SAMUEL PENTA

L'Amore fa passare il Tempo; il Tempo fa passare l'Amore.

Entered Class IV from Joseph H. Barnes School.
Fidelity Prize IV; Intramural Basketball IV, III; Chess Club III, II, I; Chess Team III, II, I, Captain I; Library Staff II, I; National Honor Society II, I, Tutor I; Russian Club III, II; Junior Achievement II.

JOSEPH WILLIAM PERCIVAL

He who has health has hope, and he who has hope has everything.

Entered Class VI from the Blessed Sacrament School.
Fidelity Prize VI; Modern Prize IV; Approbation Prize IV; National Merit Letter of Commendatinon; NEDT Certificate of Educational Development; Bowling Club II, I; Math X Club III; N.H.S. II, I; Science Club IV-I; Weight Lifting Club III, II, I, Secretary I; Student Council II; N.H.S. Tutor I; President's Council on Physical Fitness I.

Joe, "Mount"

Marc

MARC GERALD PERLIN

Ein guter Name ist besser als Silber und Gold.

Entered Class IV from the Solomon Lewenberg School.
Class of 1885 Prize IV; Classical Prize IV, III, II; Approbation Prize IV, III; N.H.S. II, I; Physics and Chemistry Club III; German Club III, II, I; Key Club III, II, I; Science Club IV; Science Institute for Able Learners III; N.E.D.T. Certificate III; Operation Kindness Certificate II; Volunteer Service III, II, I.

Pif

DAVID LINDSAY PFEIL

It is better to be dumb than to say something dumb.

Entered Class IV from P. F. Gavin School.
Fidelity Prize IV; Cross Country I; Chess Team I, Co-Treasurer I; German Club II; Physics-Chemistry Club III; Drill Team II, I; National Honor Society I.

Jim

JOHN JAMES JOSEPH PHILBROOK

Life is a farce.

Entered Class VI from the Longfellow School.
Honorable Mention II, Globe Contest; Debating Society II, I; Dramatics Club II, I; **Liber Actorum** I, Homeroom Editor and Chronicle I; **Register** Literature Staff III, II, I, Humor Editor I; Pen Pal Club IV; Music Appreciation Club IV, III, II, I, Vice-President I; Globe High School Editors Conference I; Afro-Asian Culture Club I.

Pete, Rod

JAMES BRENNAN PICKEL

Total conformity is bad; total non-conformity is badder.

Entered Class IV from the Shady Hill School.
Certificate of Merit III, National Educational Development Test; Letter of Commendation I, N.M.S.Q.T.; Swimming II, I; Bowling Club II, I; French Club II; Library Staff IV, II; **Register** Literature Staff II, I; Volunteer Services II; Music Appreciation Club II, I; Victory Club I; President's Council on Physical Fitness Program I.

JOHN ALEXANDER PLUMER

Nothing is misery, unless our weakness makes it so.

Entered Class VI from the Mozart School.
Modern Prize VI, V; N.E.D.T. Certificate of Educational Development; Bowling Club I; French Club II, I; N.H.S. II, I; Professional Club II; Science Club III; Volunteer Service IV, III; Victory Club I; Junior Achievement II, I.

PETER ALBERT POLK

Wenn man dir was gibt, so nimm; Wenn man dir was nimmt, so schrei.

Entered Class VI from the Harriet Baldwin School.
Bowling Club I; Current Events Club IV; German Club II, I; Science Club III, II, I.

Marty

Johnny

John

HOWARD BARRY POSSICK

"Every man has his price, and every woman her figure."

Entered Class VI from the Henry Grew School.
Classical Prize V; Certificate of Merit III, N.E.D.T.; Crew III, II; Bowling Club II; Debating Society II, I; Golf Club V; Key Club III, II, I, Executive Board II; **Liber Actorum** I; Mathematics Club II, I; National Honor Society II, I; Tutor II, I; **Register** Literature Staff II, I, Sports Editor II, I; Social Science Club IV; Volunteer Services II; Representative to International Careers Conference at Brandeis University III; M.I.T. Summer Study Program III; Harvard University Summer School II.

Poopsie, Howie

Charlie

CHARLES MICHAEL POWERS

Anything worth doing, is worth doing well.

Entered Class VI from the Patrick J. Kennedy School.
Modern Prize V, IV; Fidelity Prize III; NEDT Certificate of Merit III; Football II, I; Crew II, I; Bowling Club I; N.H.S. I.

John

JOHN LEONARD POWERS

Confida omnes, sed seca chartas.

Entered Class VI from the Patrick O'Hearn School.
Classical Prize VI; Richardson Prize III; Letter of Commendation I, N.M.S.Q.T.; Cross Country Manager II, I; Track II, I; Intramural Basketball IV, III; National Honor Society II, I; Professional Club II, I; **Register** Business Staff III; **Register** Literature Staff I; Russian Club III, II; Drill Team II; Color Guard II; Corridor Patrol I; Cafeteria Marshal V; Usher, Awards Day II, Usher N.S.B. Convention II.

Danny

DANIEL JOSEPH REA

Through obedience we learn to command.

Entered Class IV from the Stanne School.
Baseball II, I; Hockey III, II, I; Tennis III, II, I.

Marty

MARTIN EVANS RICHMOND

Keep smiling and let everyone wonder what you've done.

Fidelity Prize VI; Certificate of Merit III, National Education Development Test; Track IV, III, II; Bowling Club II, I; German Club III, II, I, Sergeant-at-Arms I; National Honor Society II, I; Professional Club III, II, I, Sergeant-at-Arms I; Volunteer Services III, II; Corridor Patrol IV.

Rob

ROBERT MATTHEW RIZZO

Intelligence creates; Ignorance destroys.

Fidelity Prize V; Bowling Club II; Orchestra V; Professional Club II; Music Appreciation Club II, I, Secretary; Student Councillor I; Peter Bent Brigham Hospital Disaster Drill I.

Pete

PETER GERARD RODUTA

Youth must store up; age must use.

Entered Class VI from Charles Bulfinch School.
Intramural Basketball IV, III; Bowling Club II, I, School Champion II; French Club II; Professional Club II; Science Club III; Junior Achievement II, I.

Gerard Bartholemew Cleary

52 Alleghany Street, Roxbury

Boston College: A.B. '20; Harvard: Ed.M. '32; B.L.S. substitute '21-'24; permanently '24-present.

Hobbies: Swimming, reading.

"Once upon a midnight dreary,
While I pondered weak and weary . . ."

An apparition appeared—a dim figure, with four eyes, a receding hairline, and a smirk upon his face. He said, "I am your guide. Call me Hoppy." He took my hand and led me down a passage, which was illuminated by a strange purple glow. I saw an opening drawing near. All of a sudden a weird creature, wearing white socks and a purple tie, sprung at us and demanded to see our "yellow badges of cowardice". My guide had his ready, but all I had was my M.B.T.A. badge. Grudgingly he admitted us.

I thought to myself, "Will I ever get out of here?" My guide, seeming to read my mind, said, "I can give you a definite maybe." Then he lead me to a chamber with a strange, melodic humming coming from within. He said, "This is Den 131." Suddenly from inside the chamber came a roar (almost), "Stop-the-mus-ic!" But the "music" continued. Then, "Stet-son, take-your-seat!" "Where do you want it?" A high-pitched squeal came from the back. "Cur-ley, stop-that!" In revulsion I backed away. My guide said, "he's a mean one. He played Scrooge in the Christmas pageant." We went on.

On our way to the next chamber, we passed a creature in a funny uniform. He was mumbling to himself, "Left is right; right is left."

The next chamber was inhabited by the fire-breathing Prince of Bull. When I stuck my head in to get a better look, the Prince growled, "You, give out the math paper!" Astonished, I replied, "What for?" "I know what you'll need next year; I taught the course," he snapped. I left hurriedly.

My guide took me up a steep flight of stairs. At the top I spotted an old navy bloke throwing wads of paper into a wastebasket.

I asked him why he was doing it. He looked at me and said, "Don't be a gink. It's better than throwing cheeseburgers, Moe."

I was becoming desperate, so we hurried on. Next we came to a chamber that seemed distinctly out of place. It was ruled by the Graf vom Bildzumwort. He looked at me kindly and invited me to take a rest and look at his slides of Paradise.

Having thus rested, my guide took me to an empty chamber. He seated me, gave me a pen, and said, "Fill out these torture forms." Horrified, I bolted and ran down a strange corridor. On and on and on I ran. Suddenly, blackness. Nothing.

The next morning I awoke covered with a sheep-skin which I had never seen before. I had a strange feeling of triumph.

What a nightmare!!!

William Dickinson
Martin Krinsky

H.R. 131

On April 23, 1635, driven by a sense of duty and the town council, Philemon Pormont established Boston Latin School, that apex of education which has now culminated in the greatest scholastic hoax yet devised, the fumbling felons of 135.

Within the sacred portals of this travesty of the intellect lie such oddities as an A train leaving 168th Street, three magic needles of a short-lived Christmas Tree, and McMahon the match chewer. Not far off can be heard the fearful cry of the Penta, as Ortendahl loses another chess game. Zielonka runs around looking for the M. I. T. Admissions Officer, while Grasse and Krauss carefully eye each others history marks. The fearful Burke enters, cracking his three inch wet noodle as everyone rolls on the floor in hysterical tears. Justly disgusted sits Mr. Desmond, Lord of the Sign Out Book. (What's that?)

Joseph Francis Desmond
136 Wilmington Avenue
Dorchester

B.L.S. '44; Boston College; A.B. '50, A.M. '53; American Academy, Rome '56; Tufts University, Ph.D. candidate; Grover Cleveland Junior High '50-'51; Washington Irving Junior High '51-'53; B.L.S. '53-present.

Hobbies: Reading, sports.

Once a day, the imperishably intellectual denizens of 135 ooze forth to battle K.D. (alias Ju Ju), the soporific Salvucci, and the Majestic Keeper of the Fuses (5c apiece). Reeling from their tragic performance, they successfully assault the impenetrable(?) lunch line, only later to be Smith-en (ouch!) by the Leiter (ditto) blows of Messrs. Resnick and Higgins. To prove their valor, they recoagulate for eight minutes of wailing led by Finnegan and his bathtub fleet, until 2:04 when the entire group passes out.

Instant Apathy.

—Steve Karp

H.R. 135

Buck, Jack

Rosie

Ed

"Y. A.", Al, Bomber

JOHN JOSEPH ROGERS

Happiness is scoring a goal.

Entered Class VI from the J. P. Manning School. Certificate of Merit III, National Educational Development Test; Hockey V, IV, III, I; Crew II; Bowling Club II; Dramatics Club II, I; Golf Club IV, III, I; Professional Club II, I; Social Science Club II, I; Stage Crew II, I; Victory Club I; Corridor Patrol V; **Liber Actorum** I; Intramural Basketball IV, III; Highway Safety Club II, I, President I.

BERT WILLIAM ROSENGARTEN

Arbeit macht das Leben suss, faulheit starkt die Glieder.

Entered Class VI from the Alexander Hamilton School. Dramatics Club II; German Club III; **Liber Actorum** IV, III, II, I, Co-Editor I; **Register** Business Staff IV, III, II, I; **Register** Literature Staff IV, III, II, I; Stamp Club V, IV; Photography Club V, II, President II; Boston University High School Editors Conference II, I; School Photographer IV, III, II, I; Latin-English Game Program III, II, I, Sports Co-Ordinator I; Victory Club I.

MARVIN ROSENSTEIN

He who plays the clown mocks but himself.

Entered Class IV from Solomon Lewenberg School. Classical Prize IV; Letter of Commendation N.M.S.Q.T. II; Certificate of Educational Development N.E.D.T. III; Bowling Club II, I; Coin Club IV, III; Current Events Club IV; Key Club II, I; National Honor Society II, I; Professional Club II, I; Social Science Cllub II, I, Executive Committee I; Volunteer Service Club II, I; **Liber Actorum** I; Tutor II, I.

ROBERT PAUL ROSENTHAL

Knowledge is like a stream that never ends.

Entered Class VI from the Charles H. Taylor School. Cross Country IV, III; Track IV; Golf Team II, I; Bowling Club I; Chess V; Golf Club V, IV, III, II, I; National Honor Society I; Professional Club III; **Register** Staff I; Social Science Club II, I; Volunteer Services II, I; Delegate to Model United Nations at Boston College II; Junior Achievement.

EDWARD ALAN RUBIN

You can make for yourself, what you alone will do.

Entered Class IV from the Solomon Lewenberg School. Class of 1885 Prize IV; Bowling II, I; Physics and Chemistry Club III; German Club III, II; Science Club IV; Volunteer Services III, II, I; Operation Kindness Award II.

SAUL SHERMAN RUBIN

A friend is a person with whom I may be sincere. Before him I may think aloud.

Entered Class VI from the Frank V. Thompson School. Approbation Prize IV; "Man of the Future" Citation from Mayor Collins III; Merit Semi-Finalist I; Certificate of Merit for Outstanding Achievement in High School Journalism from the New York Times and St. Bonaventure University II; "Operation Kindness" from United Community Services III, II; National Honor Society II, I; **Register** Library III, II, I, Editorial Board I; Social Science Club IV, III, II, I, President II, I; Key Club III, II, I, Executive Board III, II, I, Secretary II, Co-Chairman of Bookstore III, Chairman of Executive Board I; World Affairs Council III, II, I; Volunteer Service III, II; Boston College Model U.N. III, II; Chairman of Delegation II; Boston Traveler High School Correspondent II; Panelist on WCRB Radio Program "Point at Issue" II.

ALBERT THOMAS RUSSO

The cream always comes to the top.

Entered Class VI from the Samuel Adams School. Finalist in Manual of Arms Contest II; Baseball I; Football IV, III, II, I; Intramural Basketball IV, III; Bowling Club II, I; Dramatics II, I; Golf Club IV, III, II, I, Treasurer I; **Liber Actorum** I; **Register** Business Staff IV, I; **Register** Literary Staff I; Corridor Patrol IV, III, II, I; Assistant Treasurer of Class I; Mid-Winter Dance Committee II, I; Advertising Manager, B.L.S. Dramatics Society I; Victory Dance Committee III, II, I; Victory Club III, II, I; Weight Lifting Club II, I.

Rosy, Bob

Rosey

Saul

JAMES CHARLES RYAN

Uncultivated minds are not full of wild flowers. Villainous weeds grow in them, and they are the haunt of toads.
—Logan Pearsall Smith

Entered Class IV from Saint Ann's School.
Modern Prize IV; N.M.S.Q.T. Certificate III; N.E.D.T. Certificate II; Track IV, III; Intramural Basketball IV, III; Dramatics II, I; Professional Club II, I; Social Science Club II, I; Drill Team II; Victory Club I; Farewell Prom Committee I; Photography Club II; Victory Dance Committee I; Class Ring Committee I.

Gerry

GERALD FRANK SARNO

"Say what you believe and believe what you say."

Entered Class VI from the Randall G. Morris School.
Fidelity Prize II; Football II, I; Crew III. II, I; Bowling Club II, I; Golf Club III; Professional Club II; Victory Club II, I; Victory Dance Committee II, I; Mid-Winter Prom Committee I; Corridor Patrol I; Senior Class Treasurer I.

JOHN ALFRED SCALA

Labor omnia vincit — Work conquers everything.

Entered Class IV from the Sacred Heart School.
Baseball III, II; Football III, II; Swimming III; Track III; Bowling II, I; Red Cross Club III; Victory Club II, I; Victory Dance Committee II, I; Captain, Brigade Starr II; Drill Team IV, III; Military Science Club III; Corridor Patrol IV, III, II, I; Assistant to Class Treasurer I; Boston Globe Schoolboy Football Correspondent I.

Harrison, Slosh, Julius

PAUL SCHLOSBERG

No dream is without its agonies.

Entered Class VI from the Hamilton School of Everett.
Fidelity Prize VI; Declamation Prize, Special Prize for V & VI; Declamation Prize, Special Prize for III & IV; Dramatics Prize, Third Place, II; Bowling II, I, President II, I; Current Events Club V; Debating Society III; Declamation VI-I; Prize Declamation VI-I; Dramatics II; Golf Club IV; Professional Club III, II, I, Chairman of Board II, President I; Russian Club III, II, Vice-President II; Volunteer Services II; Latin American Conference III; Teacher's Aid, Developmental Reading Program II; Office Messenger V; Assembly Committee IV, III, II, I, B.P.S. "WEZE Forum" I; Class Day Committee I; **Liber Actorum** I.

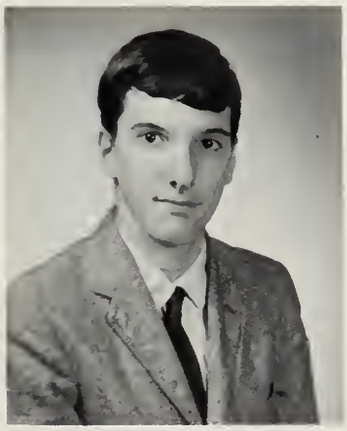

Leroy, Elroy

ROBERT PAUL SHEEHAN

If at first you don't succeed, . . .

Entered Class VI from the Thomas J. Kenny School.
Modern Prize V; Baseball II, I; Cross Country III; Track I; Bowling Club II, I; **Register** Business Staff II, I; Junior Achievement II, I, Vice-President I.

ALLEN ROY SHERMAN

Great things come in small packages.

Entered Class VI from the Sarah Greenwood School.
Chess Club I; Philosophy Club I; Mathematics X Club II, I; Professional Club I; Stamp Club I; "In-School" Neighborhood Youth Corps.

HARVEY ROY SHORE

Happiness is being on the shores of Lake Cochichuate when Carling overflows.

Entered Class VI from the Sarah Greenwood School.
NEDT Certificate of Educational Development III; Golf IV, III, II, I; Debating Society IV-I; Stamp Club VI, IV; **Liber Actorum** Staff II, I; Senior Drill Team III, II; 2nd Lieut. II; Victory Club I; Junior Achievement II; Corridor Patrol V.

Jim, J. C.

Jack, "Meatball"

Bob

Hoss

Gerry

Dallas

Bob, Puss

Smitty

GERALD LEE SHOWSTACK

Si chaque homme pouvait lire dans les coeurs de tous les autres.

Entered Class VI from the Charles Logue School.
Approbation Prize VI, IV, III, II; Classical Prize VI, IV, III, II; Princeton Prize II; National Merit Semifinalist I; Certificate of Educational Development III, National Educational Development Test; Glee Club VI, V, IV, III, II; Key Club III, II, I, Fund Raising Chairman II, President I, New England District Governor I; **Liber Actorum** I, Co-Editor I; National Honor Society II, I; **Register** Business Staff IV; Volunteer Services III, II, I; Victory Club I; Student Council II; Senior Class Advisory Board I; Class Day Committee I, Chairman I; Boston University Scholastic Press Conference I; Farewell Prom Committee I.

RICHARD STEVEN SHUMAN

I am one third scholar, one third gentleman, and two thirds mathematician.

Entered Class VI from the Fairmount School.
Fidelity Prize III; N.E.D.T. Certificate III; Third Prize, St. Bonaventure Literary Contest II; Cross Country III; Football I; Tennis II, I; Co-Captain I; Track III, II, I; N.H.S. II, I; Professional Club V, IV; **Register** Literary Staff II; Key Club III, II, I; Volunteer Services III, II, I; Corridor Patrol V, I; Science Fiction Club V; Modern History Club III; Intramural Basketball III; Drill Team II; Victory Dance Committee I.

RICHARD MICHAEL SLADE

The only time mankind exhibits himself truly is when life catches him off guard.

Entered Class VI from the Elihu Greenwood School.
Classical Prize VI, V, IV, III; Modern Prize II; Approbation Prize IV, II; Bowling II, I; N.H.S. I; Dramatics III, II, I, Secretary II, President I; French Club II; Professional Club II; **Liber Actorum** II, I; Russian Club III, II; Model Railroad Club VI; Victory Club I; School Play II, I, Prop Coordinator II, Co-Stage Manager I; B.L.S. Prize Math Exam II; Olympiad Math Contest I; Stage Crew III, II, I, Secretary II, Co-Stage Manager I.

LEONARD SLATER

Honi soit qui mal y pense.

Entered Class IV from the Solomon Lewenberg School.
Modern Prize IV; N.E.D.T. Certificate III; National Merit, Letter of Commendation II; French Club II, I; President II, Vice-President I; German Club I; N.H.S. II, I; Professional Club III; Volunteer Services III, II, I; Russian Club III.

ROBERT FRANCIS SMALL

Time is fleeting, human life frail and uncertain, but there is always a tomorrow and hope.

Entered Class VI from the Mary Hemenway School.
Football II, I; Bowling Club I; Corridor Patrol V, II, I; Victory Club I; Victory Dance Committee I; Junior Achievement I; Prize Drill Finalist II; Mid-Winter Dance Committee I.

EDWARD JAMES SMITH

So, call the field to rest; and let's away,
To part the glories of this happy day.

Entered Class IV from St. Theresa's School.
Classical Prize IV, III; Approbation Prize III; Coin Club III; N.H.S. II, I; French Club I; Junior Achievement II, I, President II.

HERMAN JAMES SMITH

Aliea iacta est.

Entered Class VI from Agassiz School.
Intramural Basketball IV, III; Bowling Club I; Track IV; Cafeteria Marshal IV, III; Corridor Patrol II.

Dick, Rich, Rick

Lenny

Ed, Smitty

ROBERT ALAN SOMERS

"I do not shrink from responsibility — I welcome it."
—John F. Kennedy

Entered Class VI from the H. A. Baldwin School.
Chess Club VI, V, IV, I; Current Events Club III; French Club IV; Head Electrical Technician of Language Laboratory III, II, I; M.I.T. Computer Operation and Programming III, II; M.I.T. Summer School for High School Students II; B.U. Computer Operator II, I; Work at Harvard Medical School II, I; Boston Public Schools Summer School, Accelerated Physics II.

Tony, Midtown

ANTHONY DONALD SPINA

Deserentes numquam superant. Superantes numquam deserunt.

Entered Class VI from P. J. Kennedy School.
Bowling Club II, I; Current Events Club I; Victory Club I; Professional Club I; Red Cross Club III; Corridor Patrol I.

STEPHEN RALPH SPRAGUE

Early to bed, early to rise . . . and you lose your girl to the other guys.

Fidelity Prize III; Stamp Club VI, V, IV, III, Secretary IV; Band II, I; Weight Lifting Club IV, III, II, I; Junior Achievement II, I, President II, Vice-President II, ROJAC II.

Stets, Bob, Hondo

ROBERT CHARLES STETSON

If all your dreams don't come true, take heart that your nightmares don't either.

Track IV; Golf Club V, IV, III, II, I; Register Business Staff I; Intramural Basketball V, IV; Victory Club I; Junior Achievement II, I.

BARRY ALAN STEVENS

Never make your doctor your heir.

Entered Class VI from the Stetson School.
Modern Prize VI; NEDT Certificate of Educational Development III; Operation Kindness II; Intramural Basketball IV, III; Swimming V-I, Co-Captain I; Crew II, I; National Honor Society I; School Play II, I; Key Club III, II, I; **Liber Actorum** Staff I; Boston Latin Band VI-I, Lieut. I; Tutor I; Volunteer Service III, II; Secretary of the Senior Class; Boston Public School Symphony Band VI-II; Student Exchange II; National Road-e-o II; Corridor Patrol II, I; Victory Dance Committee I; Mid-Winter Dance Committee I; Farewell Prom Committee I.

Steve

STEPHEN JAMES STOIA

"Iacite vestrum fabum ventis".

Entered Class VI from Elihu Greenwood School.
Cross Country II; Track II; Volunteer Services Club II, I; Junior Achievement II, I; President's Physical Fitness Demonstration I.

WILLIAM JAMES STRICKLAND

"In diesem Augenblick ging uber die Brucke ein geradezu unendlicher Verkehr."

Entered Class VI from the Agassiz School.
Fidelity Prize VI; Dramatics Club II; Library Staff V, IV, III, II, I, Vice-President II, President I; Mathematics Club II, I; National Honor Society I; Radio Club V; Science Club VI, V; Student Council I, Secretary I; Band V, IV, III, II, I, Captain I; Stage Band IV, III, II, I; Brass Choir IV, III, II, I; Boston Public Schools Junior Concert Band VI, V; Boston Public Schools Senior Concert Band IV, III, II, I; Boston Public Schools Senior Symphony Orchestra II, I; Civil Air Patrol IV, III, II, I; Junior Achievement II, I, President II, I; Peter Bent Brigham-Boston Latin School Disaster Drill I.

Bob

Steve

"BA" "SWEDE"

Bill, Strick

Gerry

Ed

Steve, Turk

Cas

GERALD JAMES SULLIVAN

Silence does little harm and often does much good.

Entered Class VI from the Edward P. Tileston School.
Certificate of Merit III, National Educational Development Test; Bowling Club II, I; Current Events Club V, IV; Professional Club I; Victory Club I, Secretary I; Trick Drill Team IV, III, II, I, 1st Sergeant III, II; Color Sergeant II, Captain I; Corridor Patrol I; Intramural Basketball V, IV, III; Military Science Club III; Cadet Usher IV, III, II, I; Stage Drill Team III; Cheerleader Latin-English Game I; Junior Achievement II, Vice-President II; School Play II; Nurse's Aid I; President's Youth Physical Fitness Program at Northeastern U I.; N.S.B.A. Convention II; Victory Dance Committee I; Mid-Winter Prom Committee.

PETER GEORGE TALLAS

"Illegitimis ne carberundum."

Entered Class VI from the Prince School.
Intramural Basketball V; Cross Country III, I, Manager I; Chess Club IV, I; Current Events Club III; National Honor Society I; Professional Club IV; Science Club II; Stamp Club III; Philosophy Club II; Aviation Club V; Lunchroom Worker I; Nurse's Aid I; Corridor Patrol I; Boston Latin School Representative to Bell Laboratory Summer Science Study Program II.

EDWARD GEORGE TAWA

Sometimes I wonder why.

Entered Class VI from Beethoven School.
Track II; Crew III; Bowling Club II; Red Cross Club III; Social Science Club III; Junior Achievement II, I; Junior Band V; Office Messenger V; Corridor Patrol V, II.

GAETANO THEODORE TEDESCHI

Read out my words at night, alone;
I was a poet, I was young.

Entered Class VI from the Fitton School.
Boston Latin School Poetry Award II; Letter of Commendation N.M.S.Q.T. I; Certificate of Educational Development III, N.E.D.T.; National Council of Teachers of English Prize Examination II; Cross Country Manager III; Football IV, III; Track IV, III, II, I, Captain I; Bowling Club II, I, Vice-President II, I; Dramatics Club II; Current Events Club IV, III, II; **Liber Actorum** II, I; Red Cross Club III, II; **Register** Literature Staff III, II, I, Editor-in-Chief II, I; Science Club III, II; Victory Club I; Weight Lifting Club IV, III, II, I; Senior Class Advisory Board I, Vice-President; Intramural Basketball V, IV, III, II; Boston Globe High School Editors Club II, I; Boston University Scholastic Conference II, I; National Honor Society I; English Tutor II, I; Victory Dance Committee I; Outdoor-Indoor Regimental Shot put Champion III, Runner-Up II.

STEVEN KENNETH TURSKY

If I am not for myself, who will be for me?

Entered Class VI from the Roger Wolcott School.
Certificate of Merit, N.E.D.T. III; Soccer V; Track VI; Current Events Club V, IV; N.H.S. II, I; Debating Society IV, III, II, I; Declamation III, II, I, Prize Declamation III, II; **Register** Literary Staff V; Social Science Club II, I; Model U.N. at Boston College II, I; American Association of Teachers of German Contest II, I; Corridor Patrol V, II; **Liber Actorum** I.

ROGER GEORGE VERNY

It is better to travel hopefully than to arrive.

Entered Class VI from the Thomas Gardner School.
Hockey IV, III, II, I, Captain I; Bowling Club II, I; Professional Club II; Class Committee I, Chairman I; President's Council on Youth Physical Fitness at Northeastern U. I; Corridor Patrol V, I; Office Messenger V; Victory Club I; Victory Dance Committee I; Mid-Winter Dance Committee I.

CARMINE ANTHONY VIGORITO

Veni, Vidi, Verti.

Entered Class IV from the Saint John School.
Basketball IV, III; Track III, II, I; Aviation Club III, II; Regimental Champion, Class A Mile; City Champion in Mile; President of Young Adult Council.

Pete

Ted, Guy, Snake

Roga

FRANCIS MICHAEL VITAGLIANO

I, Francis M. Vitagliano, hereby leave to the delight of the faculty.

Entered Class VI from the E. B. Newton School.
Approbation Prize VI; Cross Country, Manager III, II, I; Track, Manager II; Chess Club VI; Debating Club V; Dramatics Club II; Mathematics Club III, II, I; Physics and Chemistry Club IV; Register Literary Staff I; Science Club VI, V, IV, III, II, I; President's Council on Youth Fitness, Northeastern University I; Mathematics of Olympiad Contest II, I; Mathematics Association of American Test II.

Vito

FREDERICK PAUL WALKER

IITYWYBMAD?

Entered Class VI from the Bradley School.
Track II, I; Crew III, II, I; Bowling Club II, I; Modern History Club VI, V, IV; Victory Club I; Rifle Drill Team and Color Guard II, I.

Rick

JOSEPH ALBERT WEBBER

A wet bird never flies at night.

Entered Class VI from the Mozart School.
Classical Prize VI; Track IV, I; Bowling Club II, I; Red Cross Club IV; Science Club V; Bibliophile Society III; Intramural Basketball V, IV, III; Victory Club I; Cafeteria Worker IV, III, II, I.

Joe

MARC STEVEN WEINBERG

They said it couldn't be done and I proved it.

Entered Class VI from the James J. Chittick School.
Modern Prize VI, IV; Classical Prize V; Approbation Prize III; John Dobbyn Prize II; N.M.S.Q.T. Semi-finalist; N.E.D.T. Letter of Commendation III; Mass. Mathematics Leagues, Certificate of Merit; Track III; Bowling Club I; Chess Club III, I; National Honor Society I, Stamp Club V; Weightlifting Club II, I; Brandeis Carters Conference III; Western Electric Conference I.

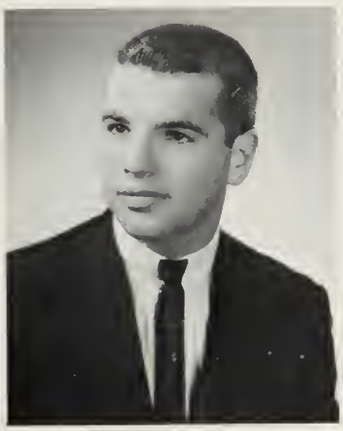

Marc, Modulo

STANLEY LEONARD WEINBERG

If you can't convince them confuse them.

Entered Class VI from the Charles Logue School.
Drill Team II, I; Band V, IV; Civil Air Patrol IV, III, II, I; Corridor Patrol II; Cadet Usher II, I.

Skip

MARTIN GERALD WHITKIN

Candy is dandy but liquor is quicker.

Entered Class VI from Sophia W. Ripley School.
Certificate of Educational Development N.E.D.T. III; Cross Country III; Indoor Track III, II, I; Outdoor Track III, II, I; Bowling Club II, I, Secretary I; Professional Club III; Volunteer Services Club III, II, I; Victory Club I; Junior Achievement II, I; Student Councilman I; Student Advisory Board I; Corridor Patrol III; Mid-Winter Prom Committee; Farewell Prom Committee.

Lance, Marty, K.S.

DAVID ALAN WHITELY

Show me a man who is conceited, and I'll show you a fool.

Entered Class VI from the Quincy E. Dickerman School.
Fidelity Prize IV; Basketball III, II, I; Cross Country IV; Football III, II, I; Track IV, III, II, I; Model Crafts Club III; Corridor Patrol VI, III, II, I; First Prize (D Co.) Prize Drill II; Drill Team II, I; Intramural Basketball V, IV, III; Victory Club I; Victory Dance Committee II, I; Assistant Class Treasurer I; Farewell Prom Committee I; Mid-Winter Dance Committee I; Junior Achievement II, I, President II, I.

Dave, Whit

Chip

FERD WYMAN WILDER

Get thee behind me Satan and give me a push.

Entered Class IV from the W. B. Rogers School.
Fidelity Prize IV; Tennis II, I, Co-Captain I; Glee Club I; Physics & Chemistry Club III; Volunteer Services II, I; Drill Team II, I; Biology Prep Course II; Language Lab Study Group II; Science Lectures for Able Learners.

Jonesy

JONES GEE WONG

Quo usque tandem abutere patientia nostra?

Entered Class VI from the Quincy School.
Science Fiction Club V, IV; **Liber Actorum** V; **Register** Literature Staff II, I; Museum Art Classes III; Mass. College of Art Classes III.

Jack

JACK YEE

"Si tu ne reussit pas au premier coup, abandonne!"

Entered Class IV from the Abraham Lincoln School.
Fidelity Prize III; Bowling Club II, I, Treasurer II, I; Physics and Chemistry Club II; Professional Club III; Photography Club II, Secretary II; Victory Club 1; Stage Crew III, II, I, Secretary and Treasurer II, Electrical Technician II, I, Vice-President I; Science Institute for Able Learners III; Junior Achievement II; Cafeteria Marshal IV; **Liber Actorum** II, I.

Ken, Kink

JAMES FONG YEE

Life is what you make it.

Entered Class IV from the Abraham Lincoln School.
Basketball I; Track IV, III; Bowling Club II, I; Chess Club IV; Golf Club II, I; Professional Club IV; Social Science Club II; Corridor Patrol I; Victory Club I.

KEN MENT YEE

Tras Turiusque mihi nullo discrimine agetur.

Entered Class IV from Abraham Lincoln School.
Intramural Basketball IV, III; Track IV; Bowling Club II, I; Chess Club III, II, I; Golf Club II, I; Math X Club II; Professional Club III, II; Drill Team II, I; Victory Club I; Physics Laboratory Work.

Dicky

Yun

Fong

PAUL MING YEE

A good name is rather to be chosen than great riches.
Entered Class IV from the Abraham Lincoln School.
Bowling II; Chess Club II, I, Chess Team I; Professional Club III; Stamp Club II, I, Vice-President I; Drill Team II; Victory Club I; Second Prize B.L.S. Chess Club Tournament II, I; Junior Achievement II; National Honor Society I.

CRAIG HERBERT YORKE

Knowledge is the straight line; wisdom is the power of the straight line, or the plane; virtue is the power of the plane, or the solid.
Entered Class VI from the Harriet A. Baldwin School.
Modern Prize VI; Classical Prize V; Approbation Prize VI, V, IV, II; Olympiad Mathematics Competition — Finalist II; N.E.D.T. Certificate of Merit III; N.M.S.Q.T. Semi-Finalist I; National Achievement Finalist I; Omega Psi Phi Fraternity New England Talent Contest — 1st Prize IV; Key Club III, II, I; Mathematics X Club II, I; National Honor Society II, I, Tutor I; Orchestra VI, V, IV, III, II, I, President I; **Register** Literary Staff II, I; Volunteer Services III, II; Philosophy Club II; Greater Boston Youth Symphony Orchestra V, IV, III, II, I, Concertmaster I, Governing Council III, II, I; Boston Public Schools Junior and Senior Orchestras VI, V, IV, III, II, I, Concertmaster — Junior V, — Senior II, I; Southeast District Orchestra IV, I, Concertmaster I; Mass. All State Orchestra IV, I; National Science Foundation-Thayer Academy Summer Program-Advance Studies in Science I.

BARRY RICHARD ZEEBERG

It is better to be thought a fool than to open your mouth and prove it.
Entered Class IV from Oliver Wendell Holmes School.
Modern Prize IV; Class of 1885 Prize IV; Certificate of Merit, N.E.D.T. III; Intramural Basketball III; Chess Club III, II, I, Chess Team II, I, Vice-President I; French Club II, Secretary II; National Honor Society II, I; Physics-Chemistry Club IV; Trick Drill Team II; Science Institute for Able Learners III; French Language Laboratory II.

MICHAEL ROBERTS ZIDES

The stairway to success is a long one, so take the escalator.
Entered Class VI from the Sarah Greenwood School.
Track II, I; Bowling Club II; Coin Club VI, V; Dramatics Club II; **Liber Actorum** I; Professional Club IV, III, II; **Register** Business Staff VI, V, IV, III, II, I, Business Manager II, Editor I; Stamp Club VI, V; Volunteer Services II; Junior Achievement II, President I; Victory Club I.

JASON SOL ZIELONKA

Sat pulchra, si sat bona.
Entered Class VI from Maimonides School.
Classical Prize VI; Modern Prize III, II; Fidelity Prize IV; Approbation Prize VI; Certificate of Merit, N.E.D.T. III; Letter of Commendation, N.M.S.Q.T. I; Debating Society V; Glee Club V, IV, III, II, I; Key Club III, II, I; National Honor Society II, I; Radio Club V, IV; Science Club V; Drill Team II, I, Quartermaster I; Nurse's Aide V, IV, III, II, I; Office Messenger II; Language Laboratory Technician IV, III, II, I; M.I.T. Summer Courses III, II; Boston Public Schools Mixed High School Chorus III; National Honor Society Revue V, IV; Festival of Music III, II, I; Institute for Able Learners III, I; Massachusetts Music Educators Conference IV.

PHILLIP MARK ZUNDER

So little done — so much to do.
Entered Class VI from Charles Sumner School.
Fidelity Prize V; National Merit Scholarship Corporation Semi-finalist II; Boston Latin School Science Fair, Second Prize II; Boston Public Schools Regional Science Fair, Third Prize II; Massachusetts State Science Fair II; Crew IV, III, II, I; Current Events Club IV; National Honor Society I; Physics and Chemistry Club III; Weightlifting Club IV, III, II, I, Vice President II, President I; Music Appreciation Club II, I, Treasurer I; Boston Latin School Senior Band IV, III, II, I, Captain I; Boston Latin School Brass Choir IV, III, II, I; Boston Latin School Stage Band, III, II, I; Boston Latin School Junior Band, VI, V; Boston Public Schools Junior Concert Band VI, V; Boston Public Schools Senior Symphonic Band IV, III, II, I; Nurse's Assistant II; Corridor Patrol II; Class Play II; University of Vermont Summer Music Session for High School Students IV, III; National Science Foundation Special Studies Courses in Calculus and Microbiology II, I.

ARON ZYSOW

Parturiunt montes, nascetur ridicules mus.
Entered Class VI from the Sarah Greenwood School.
Classical Prize VI, IV; Approbation Prize VI, IV, II; Fidelity Prize III; National Merit Semi-Finalist I; NEDT Certificate of Educational Development III; National Honor Society I; **Register** Literary II, I; Science Club V, IV; Social Science Club II, I; Tutor I.

Craig

Zoots, Zids, Mike

Phil

Paul

Barry

Jase

Aron

RES ATHLETICAE

On the field of many colors,
Latin's banners fly.
Cheer on cheer like volley thunder
Echoes to the sky.
See the Latin team advancing,
Gaining more and more.
So, we'll fight, fight fight!
With all our might!
Dear old Latin evermore!

BOSTON LATIN FIGHT SONG

13

Explosive Offense, Fierce Tacklers—Desire,

In his first year as head coach, "Howie" Smith fielded a group of talented and spirited football players determined to match the fine record of last year's team. Through all-out effort this team fought its way through bigger opposing teams to gain second place in the City League.

Led by captain "Tiger" Burns, and supported by some of the best talent in the league, the offense proved to be explosive at times. The defensive unit, carrying some of the fiercest tacklers in the state, yielded an average of only one touchdown per game.

Gene Ferris sealed off his end, and many an opposing quarterback saw that awesome "claw" break up intended pass plays. Ed McDonald and Al Magliaro, going both ways, were disaster to the opposition, building a solid defensive wall, and opening holes for the running backs. The "Tiger" earned his name anew by his savage tackling. The talent of these four players was recognized by the sports writers who selected them to the All-Teams.

The performance of the team in its seven victories, and even in its lone defeat, is a tribute to the Latin squad, which possessed those qualities which make a winning team — desire, sweat, and guts.

Reverse to Leoney

Line hits — Mac sits.

Short pass for long gain.

Sweat and Guts

Hand off to Leoney as Southie rushes.

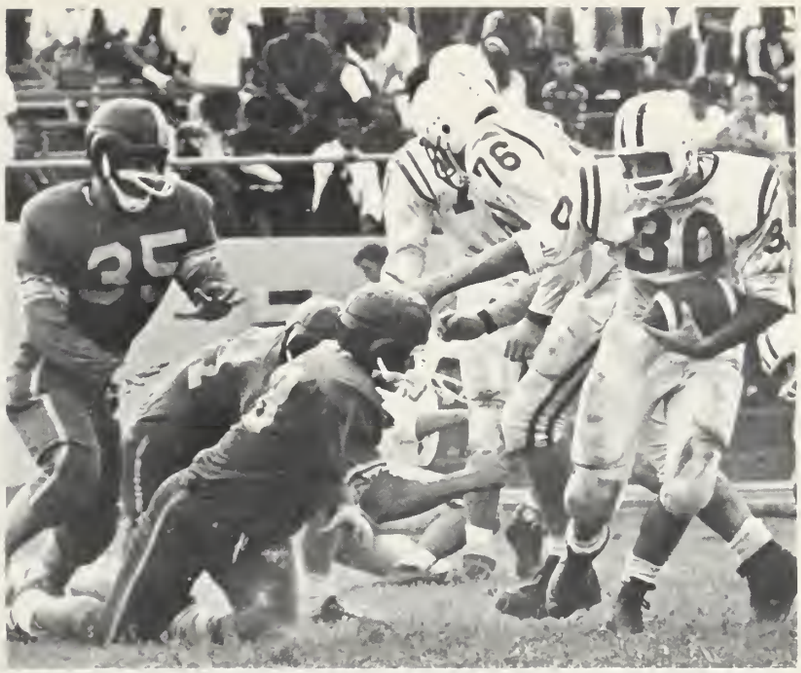

Fancy footwork and finesse — Kearney avoids tackle.

MODESTY OF THE MONTH AWARD

"I wish they could give trophies to the other eleven guys on the team."

FOOTBALL RECORD

East Boston	0	Latin	16
Trade	8	Latin	20
South Boston	0	Latin	22
Technical	2	Latin	16
Dorchester	6	Latin	38
Brighton	8	Latin	20
Hyde Park	6	Latin	16
B. C. High	14	Latin	0
English	12	Latin	24

THE BOSTON LATIN VARSITY FOOTBALL SQUAD OF 1965

From Left to Right, First Row: DiCara, Igenieri, Sarno, Ferris, McLaughlin, Leoney, McDonald, Burns, Magliaro, Powers, Grey, John, Gibbons, (Carty not present). **Second Row:** Costello, Whitley, Burton, Small, Finneran, Russo, Guild, Gallagher, Holland, Baugh, Matveychuk, Rose. **Third Row:** Haggerty, Jones, Chandler, Henderson, Smith, Gill, Bynoe, Ryan, Hinman, Shuman, Howland, Lawlor. **Fourth Row:** Leham, Fitzsimmons, Whalen, Allen, Mucci, Celona, Mingolelli, Pope, Kearney, Naymie, Bradley, Mazares.

Fitting Climax . . .

LATIN VS. ENGLISH

In a season marked by courage, determination, and spirit, the Latin-English game provided a fitting climax. At stake was second place in the City League and a chance to even the traditional rivalry. This game — the last for the seniors on the squad — was indeed the most meaningful for the Class of '66.

The first substantial offensive drive of the game was climaxed at five minutes into the first quarter. Jack Burns, capping a six-play 75-yard march, jaunted behind crisp blocking to score unmolested from the 31. For the remainder of the half, however, the defensive units of both teams dominated play. Both the Purple and the Blue seemed almost impenetrable, especially when backed to their respective goal lines.

In the third quarter, the Tiger roared over again, this time from the three, to put another Latin tally on the board. English rebounded with a score at the two-minute mark of the fourth quarter. "Scotty Guild's 87 yard run wherein his teammates blocked out all English High's defense was a thing of beauty. It looked to the audience that Scotty flew, not ran, the 87 yards . . ."

Midway through the final period, Y. A. Russo, who had devotedly served as back-up quarterback throughout the season, entered the game in a halfback slot. On a pitch-out from Vin Costello, Y. A. heaved a perfect 35 yard bomb to end Bill Gallagher who legged it into the end zone. English scored again, but the game was out of reach.

Seniors and underclassmen, bursting with happiness and pride, mobbed the sidelines. At the final gun they overflowed onto the field to pay tribute to a team and coaches who had worked so hard and competed so well.

Crushing the opposition to "Smith"ereens.

Leoney breaks away from English tackle.

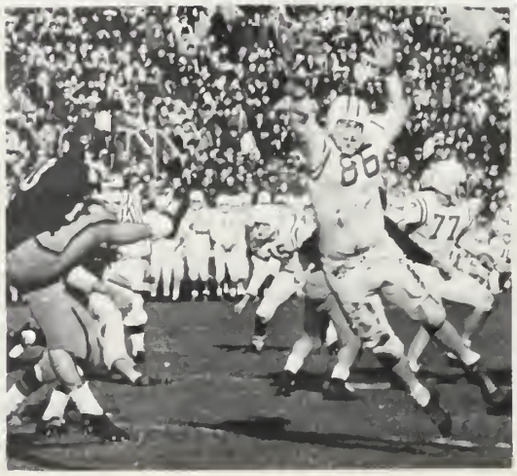

The claw just misses blocking another one.

To a Great Season

Great form — a perfect 35 yd. bomb.

After interception, Mag legs it for long yardage.

Blocking clears the way for another big gain.

Henry V rises at Agincourt.

Powers digs in the corner.

Good Speed,

With a record of 7-6-1, the 1966 hockey team captured third place in the City League. Several key games were lost by one-goal margins, and with any luck at all the purple pucksters could have skated off with all the honors.

The good speed and fine shooting of Assistant Captain Jim Curley, John Powers, and Jim Garvin combined with the defensive brawn of Captain Roger Verney and Assistant Captain Jay Crowley to compose one of the most solid sextets in the league. Two masked marvels, Stu Kadish and Dan Rea, shared the net-minding chores.

HOCKEY TEAM

Front Row: Kadish, Powers, Crowley (Asst. Capt.), Verney (Capt.), Curley (Asst. Capt.), Garvin, O'Neil, Burton, Rea. Second Row: Kiewlicz, Whelan, Emerson, Rowan, Depauw, Mr. Thomas, Kelliher, Rogers, Mooney, Tam. Third Row: Walsh, Connolly, O'Connor, Riley, Burton, D., Mc Auliffe, Scannell.

Helping defend the Latin goal.

HOCKEY RECORD

Dorchester	0	Latin	6
Technical	3	Latin	0
Trade	4	Latin	2
B. C. High	2	Latin	1
Dorchester	0	Latin	7
Technical	2	Latin	0
Trade	0	Latin	2
B. C. High	2	Latin	1
English	3	Latin	0
Dorchester	0	Latin	3
Technical	3	Latin	0
Trade	0	Latin	6
B. C. High	0	Latin	1
English	2	Latin	2

Fine Shooting, Defensive Brawn . . . But No Luck.

The climax of the season came when All Star selection Roger Verney, on a break away, zoomed past B. C. High's defenders with one minute left to score the winning goal and ruin a perfect record for the high flying Eaglets.

Bolstering the team effort were Paul O'Neil, Jim Riley, Bill O'Connor, John Burton, and Buck Rogers. Next year, under the guidance of Coach Thomas and Captain-Elect Paul O'Neil, the hockey team should once again be strong competitors for the City League crown.

Touch that puck and I'll . . .

Captain Roger Verney

Fourth down and goal to go.

Latin beats English to the puck.

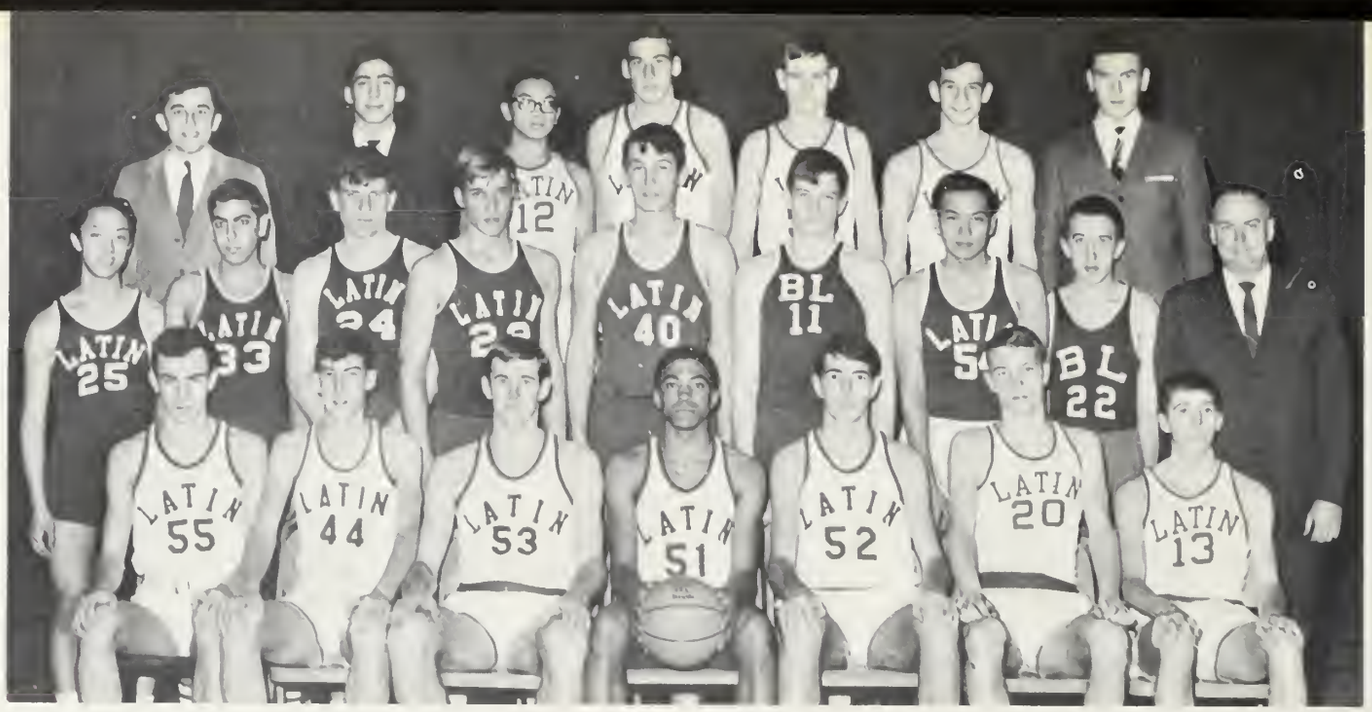

Front Row: Hurley, Murray, Costello, Whitley (Capt.), Bougopoulos, Carey, Morrissey. **Second Row:** Chin, Kamlot, King, Stabers, Glavin, Kordis, Doo, Butkus, Mr. Hewes. **Third Row:** DiCara (Mgr.), Kertzman (Mgr.), Fong, Whitley, P., Henry, Maibor, McLaughlin.

Talent and Spirit . . .

This year's spirited Purple quintet not only finished runner-up in the city league, but also qualified for a berth in the Tech Tourney for the first time in seven years. The team was led by the high scoring and rebounding of center Vin Costello, the sharp shooting and play-making of guard Tom Morrissey, and the hustle of Captain Dave Whitley, whose leadership and all-around good play helped create the spirit that carried the team through the season. The talent of these outstanding players was recognized by their selection to the All-City and All-Conference teams.

Steve Carey more than ably filled the other guard position, while Dave Bougopoulos, and Paul Whitley shared the second forward spot. Hustling John Henry, subbing in the backcourt, and Ed "Hoops" Murray in the forecourt provided that extra spark of the sixth man. Guards Bob Maibor, and James Fong, and forwards Jim Hurley and Frank Shay, completed the varsity squad.

"Moodgy" up for two.

Bougopoulos lends Carey a hand.

Moe rises high for a long jumper.

Whitley strains for two.

The team would like to thank the entire student body and the Victory Club in particular for their outstanding support at all the games. The cheering often inspired the squad to give that second effort which spelled the difference between victory and defeat.

THE RECORD

*Chelmsford	70	65 W
Newton South	77	61 W
Belmont Hill	82	30 W
Rivers	90	57 W
*Chelmsford	70	65 W
*B. C. High	91	80 W
*Technical	61	56 W
Browne and Nichols	80	89 L
*Trade	56	66 L
*Dorchester	62	47 W
*English	92	87 W
*B. C. High	90	87 W
*Technical	68	79 L
*Trade	87	76 W
*Dorchester	80	59 W
*English	90	91 L

*Considered in Tourney selection.

Vinny skies for tap against B.C. High

Best Record in Years.

Morrissey — with the greatest of eaze

Whitley—up and in.

Look! Up in the sky . . .

. . . football cheers, air-horn, and all.

TECH TOURNEY

LATIN VS DURFEE

Throughout the regular season, as the basketball team began to compile its winningest record in years, hope began to build for a possible tourney berth. As the season drew to a close, the BLS five earned that berth with a hard-fought victory over Trade and clinched it by beating Dot 80 to 59.

We knew that we would be meeting tough competition in the Tourney, and when the first-round games were announced, we found ourselves pitted against perennial Tourney powerhouse Durfee. As the night of the game drew closer, tension and excitement began to build and the school began to rally support for our team.

On March 4, at 8:40 P.M. the Latin quintet took to the court. A rousing cheer went up from the first balcony where, tightly packed in a large section behind a proud Latin banner, over 300 BLS supporters had gathered, overflowing with spirit

Out to Prove Ourselves—

and ready to do their all to rouse the team to victory. The players and cheering section were really "up" for this game. One sports reporter had picked Durfee by 40 and another had predicted that if school support could make the difference, Durfee would have a decided advantage. We were out to prove ourselves — team and school.

In the first quarter things looked especially bright for the Purple. Behind the superb shooting of Vin Costello, Latin surged to an 11-7 lead. The cheering section went wild — football cheers, air horn, and all. The end of the quarter, however, found Durfee leading 17-14.

The BLS hoopsters tied the game at several stages during the second quarter and even went ahead 23-22 at one point. Tom Morrissey began to hit long jumpers, and heavily favored Durfee held but a slim 30-27 advantage at the half.

Behind the superb shooting of Vin Costello . . .

Team and School

In the third quarter, Latin had a chance to move ahead as Durfee scored only 12. The shots just would not fall, however, and a cold-handed Latin team could manage only 9 points. Our spirit remained high, and a resolute team took the court for the final quarter, determined to overcome the 42-36 deficit.

With four minutes left and Durfee ahead by 9, Vin Costello, who had pumped in 24 big points, fouled out. While the Garden erupted in tribute to Vin's great all-around effort, Durfee began to think they had the game on ice. However, displaying the desire and determiation that had made them a winner all season, the Latin five refused to quit. Two quick baskets by Morrissey and one each by Whitley and Carey cut the Durfee lead to 55-50 with 80 seconds left.

Unfortunately, Durfee's previous Tourney experience prevailed and the Latin rally fell short. In a seat-squirmer Durfee, the eventual Eastern Mass. Champs, gained the hardest victory of the entire Tourney, 58-50.

In defeat at the Tourney, as in victory during the season, the BLS team and supporters did themselves proud.

The Latin five refused to quit.

Two quick baskets by Morrissey . . .

. . . and one by Whitley.

Strong, Versatile, Determined . . .

THE RECORD

Rindge Tech	28	Latin	62
Brockton	46	Latin	49
Wellesley	60	Latin	35
Lexington	46	Latin	49
Malden	41	Latin	53
Waltham	45	Latin	50
Brookline	36	Latin	59
Catholic Memorial	39	Latin	56
Cambridge Latin	40	Latin	55

Fritz on an inward pike at Cabot.

Leave it alone, it's wide enough now.

Roger Gould off the block at Tufts.

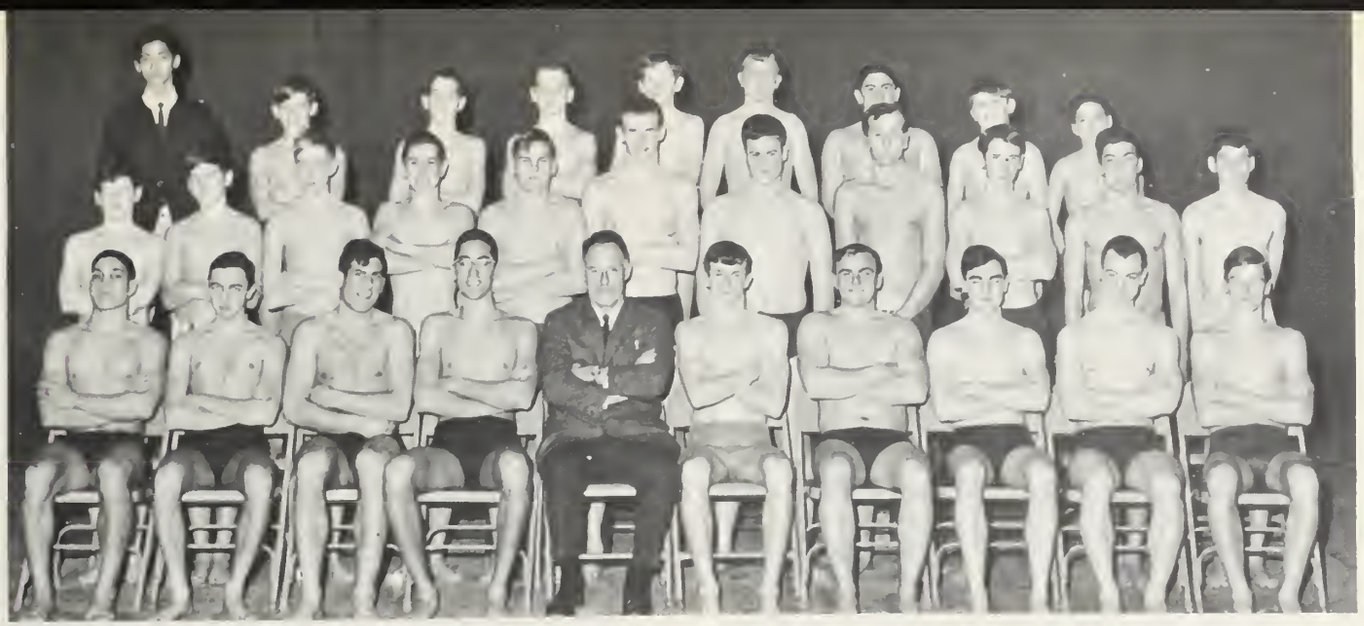

Front Row: Guild, Krauss, Gould, Stevens (Co-Capt.), Mr. Powers, Donahue (Co-Capt.), Ambrose, Meline, O'Leary, Fritz. **Second Row:** Bowers, Clabaugh, Doherty, Siegfriedt, Kenney, Pickel, Beck, O'Rourke, Murray, Ward, McDonnell. **Third Row:** Wong (Mgr.), Bradshaw, Oberlander, Woods, Corbett, Weber, Christiano, Ashe, Ward.

Latin Over "Powers" Most Competition

Despite the loss of five top swimmers to college, this year's swimming team did extremely well against all competition. With meets against high schools, prep schools (Phillip's Exeter, Phillip's Andover, and Moses Brown), and college freshman (Tufts, MIT, Brown, and Coast Guard Academy), the BLS swimming team enjoys one of the best high school sport's schedules in the country.

The BLS swimmers, inspired by their fellow teammates and determined to prove themselves, kicked their way to an 8-1 record in the Eastern Massachusetts League. During the season school records were set by Co-Captain Barry Stevens in the butterfly (1:05.1), and Steve Meline, Jim Pickel, Roger Gould, and Tim O'Leary in the 400 yard freestyle relay (4:03).

The medley relay team of Pete Ryan, Pete Fritz, Barry Stevens, and Tim O'Leary, the best in Eastern Mass., placed fourth in the state meet at Bridgewater.

Led by Co-Captain Mike Donahue, the New England AAU champion, and supported strongly by sophomore Pete Fritz, BLS maintained the distinction of having the best diving team in the state.

This strong, versatile, and determined team was able to succeed only through the coaching, skill, and deep personal interest Mr. Powers lent to each member of the team.

O'Leary reaches for the damp stopper!

Championship form — Donahue's back layout.

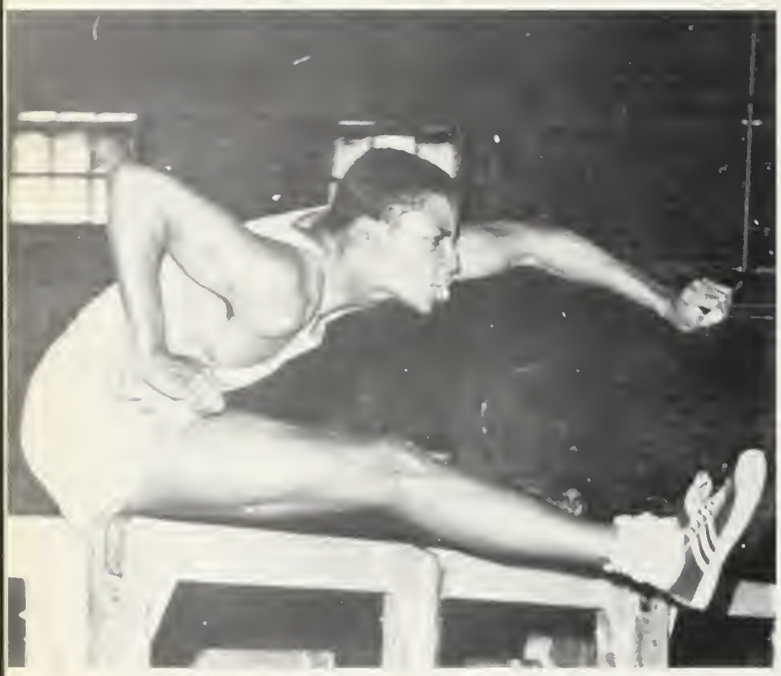

Baugh up and away.

Savor the

This year's track team, under the able tutelage of Coaches Fielding and Patten, enjoyed one of the most successful campaigns ever. Led by Co-Captains Ted Tedeschi and Joe Baugh, the team defeated arch-rivals English and several other opponents by solid margins.

The core of Latin's squad was composed mainly of veteran seniors, who, over the years, learned to loathe the bitter taste of defeat and savor the sweetness of a hard-won victory. Many excellent performances were given by Baugh, Tedeschi, Duclos, Judge, John Powers, Azzone, Bobula, and Lowe.

Much of the team's success was due to the shot-put team which had its first undefeated season in over a decade often providing the runners with the bulging leads that enabled them to "run away" from their foes.

The return of many fine performers, such as Fournier, winner of the B mile in this year's Reggies, certainly augurs well for the future of track at B.L.S.

TRACK

Determination at the gun.

Front Row: Pope, Judge, Bobula, Duclos, Lowe, Tedeschi (Capt.), Baugh (Capt.), Grey, Reid, Narciso, McNamee, Powers. Second Row: Coach Patten, McCormick, Costa, Fitzsimmons, Schroth, Kerrigan, Snyder, Scarlatos, Brady, Fournier, Loftus (Mgr.), Goldberg (Mgr.). Third Row: Epstein, Cleary, Mucci, Oleski, Hachikian, Smith, Ferris, Nee, Wong, Segal. Fourth Row: Curran, Jarvis, Gilligan, Peterson, McChristal, Heos, Parlon, Neville, Ciccone.

Sweetness . . .

Duclos on the way to another mile victory.

Hey, wait till I tell Mr. Patten

Scottie Guild in relay

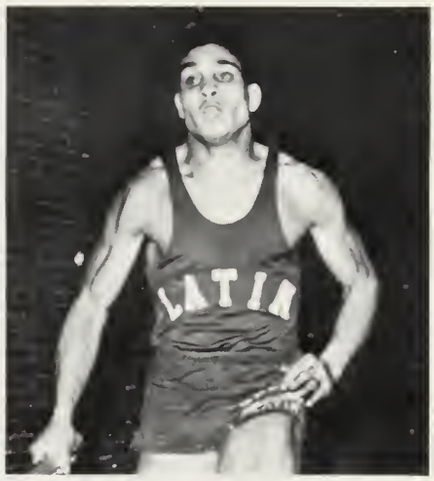

. . . of Hard-Won Victories

Front Row: Murphy, Franchi, Hillis, Bulman, Wallale, Baugh (Capt.), Tedeschi (Capt.), Irving, Costello, Michalik, Waldron, Athanas. **Second Row:** Mr. Patten, Nicholson (Mgr.), Chin, Grooms, Roland, Abdelahad, Guilford, Yee, Harmon, Swidzinski, Nicholas, Mastaby, Bynoe, Nagle, Edney, Hillis, Doherty (Mgr.), Reddy (Mgr.). **Third Row:** Keyes, Hachikian, Dolan, Doran, Varga, Byrne, Bucelwicz, Rizzo, Groden, Pleau, Johanson, Horowitz, Altieri, Finnell, Patick, Hogan. **Fourth Row:** Ryan, Damiano, Grey, Judge, Lauterbach, White, Chin, K., Peterson, Vellotti, Broderick, Dugan, Braxton, Johnson, Ardanga.

Successful Season for Hard-Working Harriers

Judge finishes strong.

Front Row: Vitagliano (Mgr.), Brent, McNamee, Judge, Pfeil, Paige, Duclos, Fournier, Warren, Heneberry, Carey, White (Mgr.). Second Row: Daniels, Pearson, Wong, Murphy, Johnson, Workman, Cronin, Oleski, Nee, Hachikian. Third Row: Tallas (Mgr.), Johanson, Broderick, Schroth, Judge, Deyermenjian, DiCara, Waldron, McNeil, McDevitt, Snydor, Powers (Mgr.). Fourth Row: Brown, Cushner, Curran, Bonica, Bezreth, Sheehan, Neville, Blacke, Dugan, Grey.

Dash for Dash!

Cushner after the long haul.

CROSS COUNTRY

This year's hard-working team of harriers proved to be most successful. After easily besting Dot and Trade, Latin moved on to defeat English decisively. In the next meet, despite the fine efforts of such able runners as Ken Paige, Steve Duclos, Steve Carey, Pete Judge, Bob McNamee, and Rich Fournier, the Purple was edged by an extremely strong Technical squad. Latin gained the runner-up position in both the Regimental and City Championships, the two most important meets of the season.

Next year Captain-elect Steve Carey will lead a fine group of returning lettermen. We hope that this talent, trained and developed by the expert coaching of Mr. Fielding, will capture the long-awaited City League title for the Latin Team.

The . . Big . . Hand . . Is . . On . . The . .

Latin leading English, naturally.

Front Row: Kearney, Laucka, McDonald, Hansen (Capt.), Curley, Grandfield. **Second Row**: Petruzzelli, John, Sheehan, Zeghibe, DeLeo, Tickner. **Third Row**: Cohen (Mgr.), Rea, Connolly, Brady, Wyse, Carty, Mr. Patten.

Purple Power, Pitching . . . Pennant (Probably)

Even though the squad has only three returning starters, Latin School's nine has an excellent chance to retain its City League championship. Jim Curley, a power hitting infielder, Ed Laucka, a pitcher with an overpowering knuckleball, and captain Bob Hansen, a two year All Scholastic selection, form the nucleus for a winning team.

A pitching staff which Coach Patten calls "better than average" consists of such fine pitchers as Ed Laucka, Dave Tickner, Greg Grandfield, and "Buddy" Wyse. With this fine pitching staff and the added talent of newcomers Y. A. Russo, Mike John, Dennis Kearney, Dick Zeghibe, and Bob Sheehan, Latin has to be favored to repeat as City League champions.

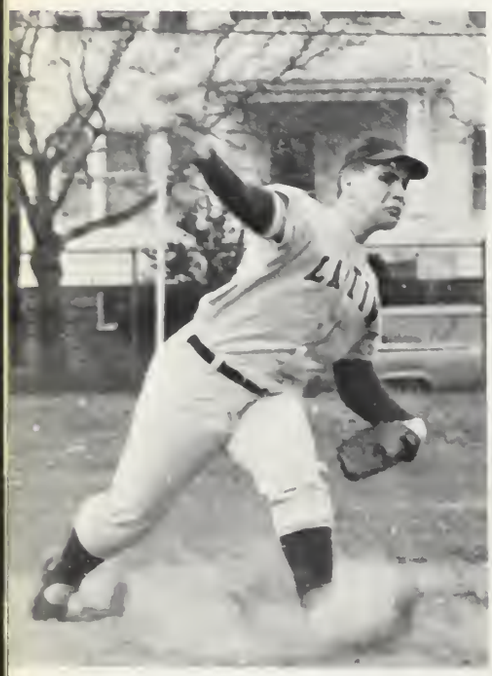

Laucka fires.

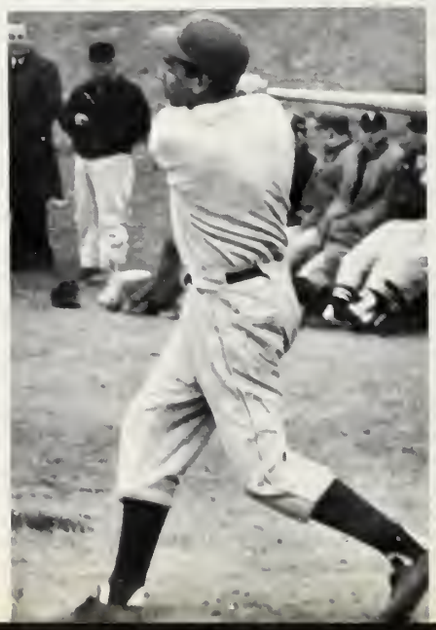

Major league form.

I said bunt, not punt.

Hustle and Hard Play . . .

Led by Captain Roman Dashawetz, the soccer team, hustled and played hard throughout their eight-game schedule. However, due to lack of size this "coachless" team experienced a rather disappointing fall season.

Special recognition should be given to the defense which, led by Assistant Captain Ira Jacobs, Bill Brown, and goalie Pete Fisher, allowed only six goals in five games. The offense was always on the move as a result of the efforts and drive of Captain Roman Dashawetz, James Lauterbach, and Alan Cheah.

Despite this year's unsuccessful record, the squad is anxiously looking ahead to the next season with the hope of more school participation and interest.

Lauterbach on the ball.

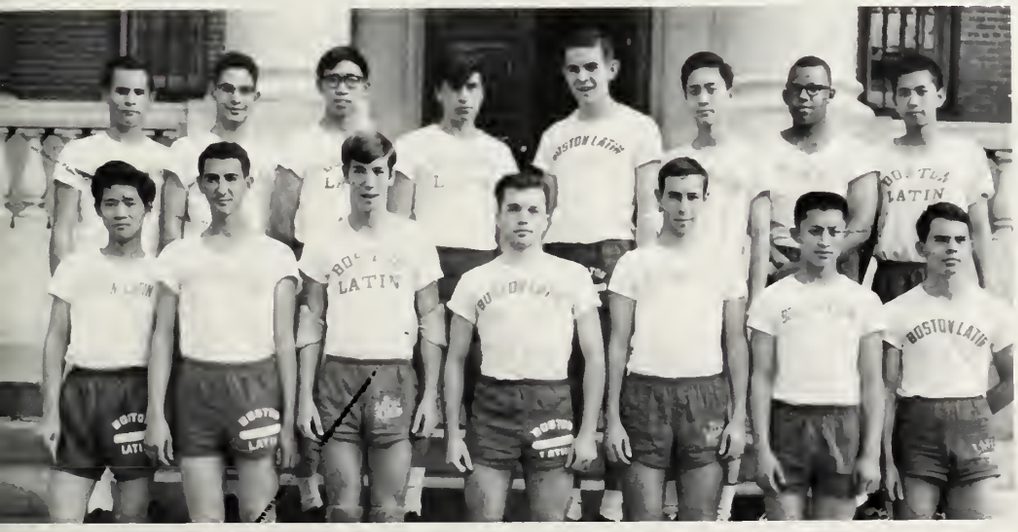

Front Row: Wong, Brown (Co-Captain), Fisher, Dashawetz (Captain), Jacobs, Cheah, Lauterbach. **Second Row:** Ferriero, DeLosRios, Yee, KotKowski, Ross, Quan, Waters, Chin.

Distinguish This Coachless Team

Dashawetz gets his kicks.

Mens Sana in Capute Duro.

Front Row: Holmberg, Jordan, Berzinis, Brennan, Stabers, Baird, Ferris, Zunder, P., Azzone, Dolan. **Second Row**: Mr. Vara, Gerratt, Gottwald, Duggan, Murray, Markos, Zunder, K., Feldman, Gibbons, Abdelahad, Horowitz. **Third Row**: Gill, Economides, DeLucia, Katz, Matveychuk, Aymie, Powers, Trager, Loftus, Waldron, Ho. **Fourth Row**: Squillante, Wax, Walker, Towers, Calney, Dowd, Heos, Rafferty, Jarvis.

Excellent Conditioning—Smoother and Stronger

After an encouraging fall season, a more experienced Latin Crew Team is eagerly anticipating a successful showing in the spring. During the fall our boys worked out each day on the Charles. The excellent conditioning gained from practice should definitely make the squad much smoother and stronger for the upcoming spring races.

In the past, the Purple has usually been forced to settle for second place behind Tech; however, Coach Vara expects things to be a little different this year. The reason for his high hopes is the return of such veteran rowers as Azzone, Baird, Brennan, Gottwald, Jordan, Stevens, and Zunder, along with coxswain Dolan. These boys, plus a fine group of new scullers should indeed furnish an excellent squad.

We sincerely wish Coach Vara the greatest success this spring and we extend our gratitude for the time and patience he has devoted to crew.

One, two, three, FOUR

You're right! It does look like a leak.

oougghh ! !

Veteran Starters Seek City Crown

With the return of six of last year's starters, Latin is eagerly looking forward to gaining the City Championship once again. Strengthened by some very promising newcomers, the veteran performers Garvin, Howland, Hardy, Rosenthal, Powers, Bradley, and Buckley indeed have the makings of an excellent team.

Coach Thomas is certainly to be congratulated for the time and effort he has devoted to the golf program. We are confident that he and his squad will have continued success in the future.

GOLF TEAM

Garvin out of the rough (and into the sand).

Coach Thomas checks Powers' grip.

GOLF TEAM

Front Row: Garvin, Howland, Rosenthal, Mr. Thomas, Mingolelli, Flaherty, Cloherty. Second Row: Feehily, Baldner, Kontos, Buckley, Crowley (Mgr.), Bradley, Orenstein, Narciso (Mgr.).

ORDINATIONES SCHOLASTICAE

Latin School offers us more
than book knowledge.
Here we can express ourselves
and our interests
in music, service, drama
and any one of the other
numerous club activities.
These are a vital part
of our education,
making us more than the sum
of our knowledge,
helping to make us cultured men.

Front Row: Rogers, Cloherty, Showstark, Schlosberg, Zides, Tedeschi, Mr. Gearin, Mr. Casey, Gerofsky, Duclos, Jacobs, McNamee, Chused. **Second Row**: Gloss, Zielonka, Bossio, Rubin, Chin, Davidson, Krauss, Ingeneri, Slade, Amico, Busa, Laffey, John, Emerson, O'Keefe, Gartland, Kuritsky. **Third Row**: Curley, Morrissey, Lichtman, Tursky, O'Connor, Brennan, Fish, Howland, Bechis, Cohen, Paris, Harris, Dickinson, Whitkin, Rosenstein. **Fourth Row**: Shore, Baines, Pickel, Powers, Hardy, Hinman, C., Hinman, M., Krinsky, Crowley, Verny, Sullivan, Garr, (Landrigan and Zunder absent).

THE STAFF OF THE 1966

Gerald Showstack
Co-editor, Literary

With the completion of the greatest literary masterpiece of the century, very little remains to be said by or about the LIBER ACTORUM staff.

Having received full cooperation from everyone involved, we maintained a hectic pace throughout the year. We really could have finished by January, but it's more fun to work under pressure, right? Right!

The staff's deepest thanks are extended to our literary advisor Mr. Leo Casey, who devoted much of his time, effort, and patience to produce this year book. The invaluable assistance of our business advisor, Mr. Perry Jameson, and the colorful imagination of Mr. John Gearin are greatly appreciated. We also wish to thank all who suggested that the book be read by all the Supreme Court Justices. (That was a compliment, wasn't it?)

Bert Rosengarten
Co-editor, Photography

Barry Stevens
Chronicle

Daniel Dress
Activities

"Stronger than Bert!"

LIBER ACTORUM

There it is. Right there in the corner.

I still don't see it.

I don't believe it! A yellow badge.

John Gibbons
Senior Section

Harvey Shore
Production

David Bougopoulos
Sports

John Philbrook
Homerooms

Steven Paris
Production

Mark Harris
Production

THE LATIN SCHOOL

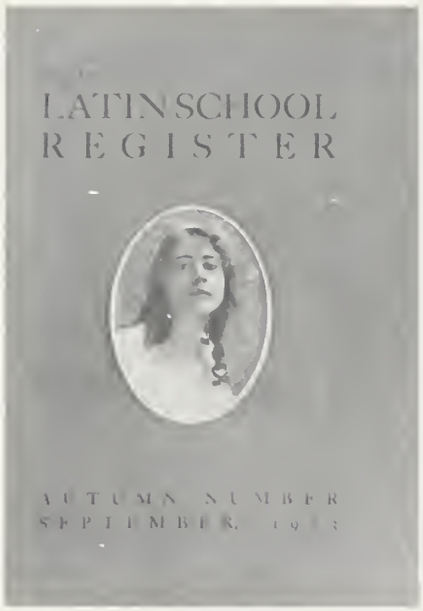

Don't look at me like that.

This year, the **Register** has continued in the tradition of literary excellence and school service which have been its guiding principles since its founding by philosopher George Santayana in 1881.

An editorial in its first issue explained its purpose:

In presenting the **Register** to the Boston Latin School, a few words concerning our design in its publication are necessary. It is our intention to edit a paper that will bring the boys into closer relationship, and make them realize that they are the common children of the oldest, grandest, and most renowned school in the world. As the name of our journal implies, we intend to keep a register of all the events which we think will interest those who are, or have been, connected with the school.

Verse by whom? ... Verse?

LITERARY STAFF

Front Row: Azzone, Bossio, Philbrook, Tedeschi (Editor), Mr. Roche (Advisor), Bechis (Editor), Rubin, Rosengarten, Possick, Cushing (absent). Second Row: Gloss, Showstack, Nolan, McDonald, Litchman, Holmberg, DiCara, Dashawetz. Third Row: Rubin, Vitagliano, Verochi, Breger, Curtis, Tsoumas, Hollander, Kuritsky. Fourth Row: Jarvie, Houston, Fish, Powers, Cushner, Hardy, Zysow.

REGISTER

The various awards presented to the **Register** by universities and press associations in recognition of its consistently high quality include: Boston University Scholastic Press Association—Certificate of Highest Achievement; Columbia Scholastic Press Association—Medalist (top) Rating; The Boston **Globe** High-School Publication Competition—first prize.

The **Register** staff under the guidance of Mr. Roche has helped this nationally prominent student publication, over 85 years after its birth, adhere to the admirable aims of its venerable ancestor.

A tradition of literary excellence.

Here's a good one we can use again.

BUSINESS STAFF

Front Row: Luscinski, Gaeta, Zides, Tedeschi, Mr. Jameson, Emerson, Rosengarten, Gerofsky, Zides. R. Second Row: Gartland, Greenstein, Rosenthal, Malloy, Farrell, Jacobs, Stutman, Salzberg, Breyan. Third Row: Weiner, Stetson, Krinsky, Howland, Klein, Hinman, Garr, Harris, Mingolelli.

Hard Work and Festeric

"Bolingbroke, . . . through the false passage of your throat, you lie."

"You are a traitor and a faithless knave."

"Pray God we may make haste, and come too late."

The performance of this year's school play, a presentation of Shakespeare's "Richard II" would have gained the admiration and acclaim of Willy himself, were he there. The hard work and patience of director-producer Mr. Conrad Jameson and the many hours of rehearsal were well rewarded with the success of the production on May 11 and 12.

Some very fine and festeric performances were turned out by: Richard Curtis, as the King, "basely led by flatterers"; Mark Harris, as

"Can sick men play so nicely with their names?"

The decision to aid Bolingbroke.

"Vex not yourself nor strive not with your breath . . ."

Performances . . .

"The ripest fruit falls first, and so does he . . ."

Bolingbroke, the "banished 'traitor'"; Steven Landrigan, as "time-honored" Gaunt; and Paul Schlossberg, as the shrewd Duke of York.

The members of the cast would like to extend their sincere appreciation to Mr. Jameson. As expert producer, director, coach, (and often-times writer, too!), Mr. Jameson each year refuses to accept any credit for the success of the school play. The cast of "Richard II" now wishes to give him the commendation which he so richly deserves.

"Your presence makes us rich, most noble lord."

"How he did seem to dive into their hearts . . ."

Director-producer Mr. Conrad Jameson.

"We thank you both; yet one but flatters us."

Win Acclaim for "Richard II"

BOWLING I

In spite of the absence of the president of the club at all meetings, this year's Class I Bowling Club succeeded in providing pleasant exercise to the seniors, an outlet for the members' competitive motivations, and ruination to the Boyalston Bowladrome. In addition to the usual bowling matches, the club also participated in such contests as "Break the Gate", "Extra Box," and "Filch the Ball." In the less exciting regular play, however, room honors went to 118 while Darryl Leitsinger attained the individual high.

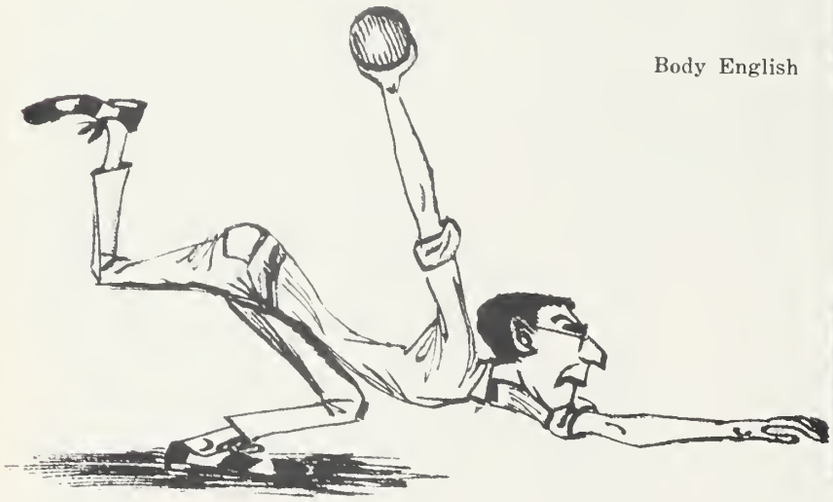

Body English

OFFICERS

President ..... Paul Schlosberg
Vice-President ..... Ted Tedeschi
Secretary ..... Bob Hansen
Treasurer ..... Jack Yee

Foreground: John, Curley, Papetti, Mingolelli, Rosenstein, Fox, Guterman, Roduta, DiFranza, Hennessey, Naymie. **Front Row:** Chin, Morrissey, Berton, Hansen (Sec.), Yee (Treas.), Tedeschi (Vice-Pres.), Mr. Powers, Schlosberg (Pres.), McLaughlin, E., McLaughlin, H., Scala, Yee. **Second Row:** Rubin, Meline, Wong, Frongillo, Jacobs, Lee, Ortendahl, Ferriero, Polk, Cloherty, Chopchitz, John, Duchin, Percival, Smith, Fitch, Duclos, Chused, Hurley. **Third Row:** Flaherty, Lay, Harrigan, Slade, Bobula, Donovan, Garr, Gerofsky, Hurley, Anselmo, Miller, Laffey, Ingeneri, Russo. **Fourth Row:** Hirschel, Harris, Greenstein, Sullivan, Verny, Carty, McGaffigan, McDonald, McMahon, Judge, Lawlor, Walker, Colby, Whitkin.

Front Row: Shufrin, Zalvan, Cheah, O'Connell, Kirrane, Titlebaum, Reid, Tsoumas (Treas.), Moschella (Vice-Pres.). **Second Row:** Chin, R., Chin, Chin, K., Holland, Fortunato, Segal, Kelly, Petruzzelli, Brent. **Third Row:** Parnagian, Yee, Dwyer, Walsh, Lesten, Athanas, Lezberg, De Leo, McDonough. **Fourth Row:** Markos, Willoughby, Hachikian, Dong, Rosenfeld, Carlevale, Weiner, Buckley.

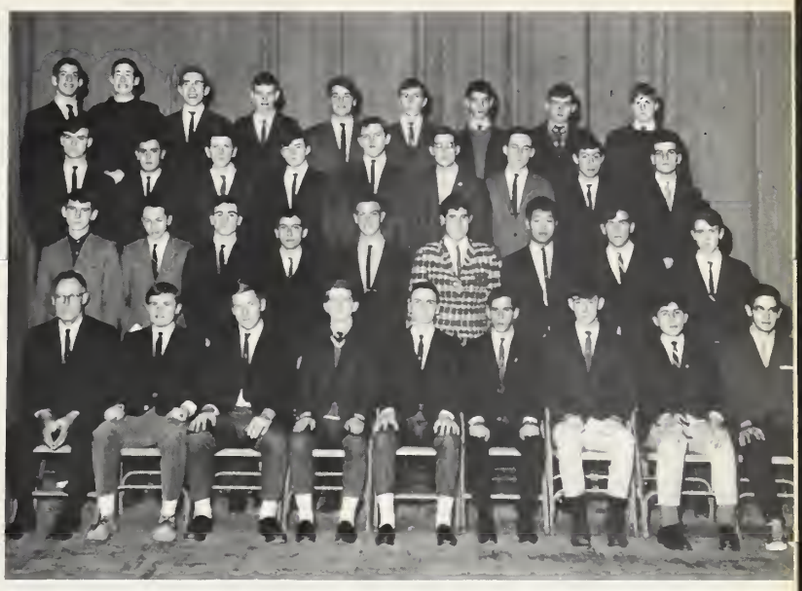

Front Row: Mr. Powers, Naihersey (Pres.), Mayo (Sec.), Loftus, Wyse, Brown, Baldner, Vicenzi, Delos, Rios. **Second Row:** Heneberry, Duffy, Jameson, Deluccia, Weiner, Goodman, Lee, Boris, Schroth. **Third Row:** Anderson, Garaffo, McNulty, Murray, Paegle, Sheinfeld, Curran, Ackerstein, Flannery. **Fourth Row:** Hinman, Burton, Holland, Henry, Henderson, Haggerty, Blacke, Boyle, Kane.

BOWLING II

This past year brought many innovations in the Class II Bowling Club. Foremost among these was the first annual All-Star game, pitting the top six bowlers of Class I against six stars of Class II. Thanks to some outstanding bowling by Jack "Meatball" Scala, however, The Seniors emerged victorious.

In addition to the All-Star game, new methods of scorekeeping were also introduced. To this point individual honors were achieved by Bill Mayo and Ken O'Connell, while team honors went to Room 119. We all wish to thank Mr. Powers for his assistance.

OFFICERS

President ..... **Curtis Naihersey**
Vice-President ..... **William Moschella**
Secretary ..... **William Mayo**
Treasurer ..... **John Tsoumas**

Strike?

CHESS CLUB AND TEAM

During the past year the Chess Club successfully attained its goal of stimulating interest in that age-old game of skill and of forming a Chess Team worthy of representing the Latin School. In pursuance of these objectives, the club conducted a tournament open to all Latin School boys not members of the Chess Team, and awarded prizes to the top four contestants.

Despite the loss of six players from last year's team, the Chess Team again captured the GBI League championship.

The club thanks its sponsor Mr. Flynn for his advice and assistance.

Varsity practice.

Front Row: Penta (Captain), Chin, L. (Treas.), Zeeberg (Vice-Pres.), Mr. Flynn, Chin D. (Pres.), Fish (Sec.), Pfeil. **Second Row:** Feudo, Dong, Mockapetris, Girniuss, Favorito, Yee.

OFFICERS

President ..... **David Chin**
Vice-President ..... **Barry Zeeberg**
Secretary ..... **Timothy Fish**
Treasurers....**David Pfeil and Lawrence Chin**

Front Row: Seliber, Hack, Barry, Novack, Yee, Zides, Chin, Eng, Novack, Crowley, Aguiar. **Second Row:** Ng, Chin, P., Chin, K., Sprince, Wayne, Doyle, Kearns, Kaufman, Bluhm, Moses, Toplyn, Kent. **Third Row:** Shaffer, Kaplan, Weinberg, Smith, Levine, Chisolm, Gutierrez, Marcus, Tochka, Monetta, Meagher, Ellis. **Fourth Row:** Lee, Babchyck, Miante, Lew, Somers, Baron, Gregory, Yu, Tallas, Edelstein, Philips.

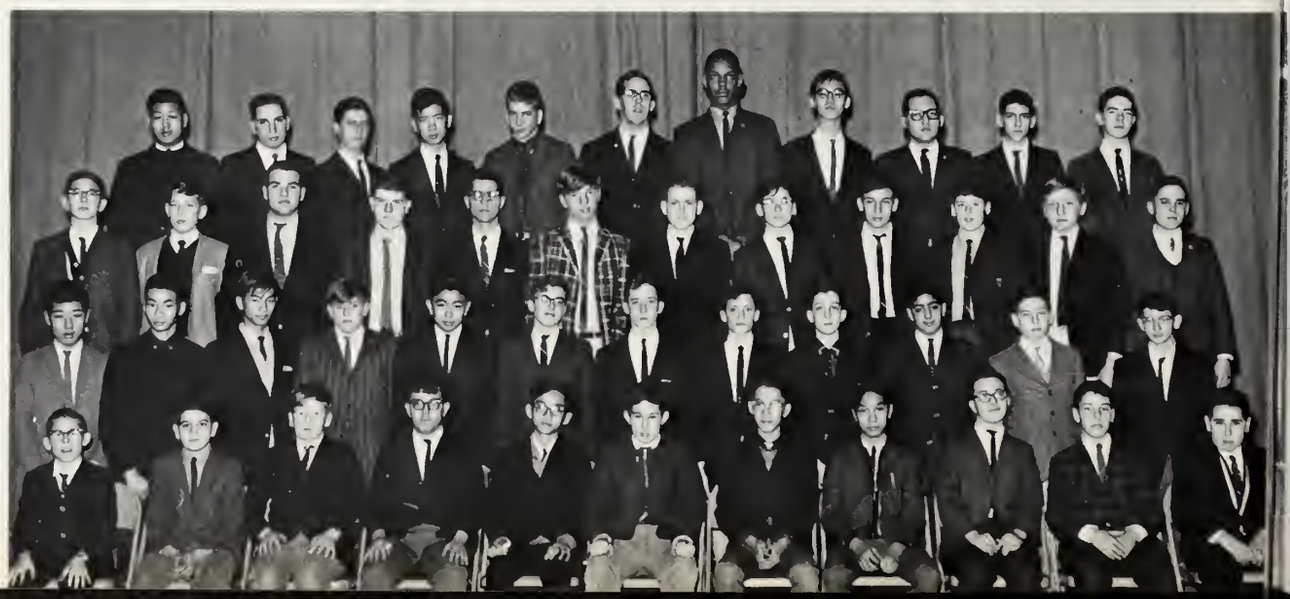

Highway Safety.

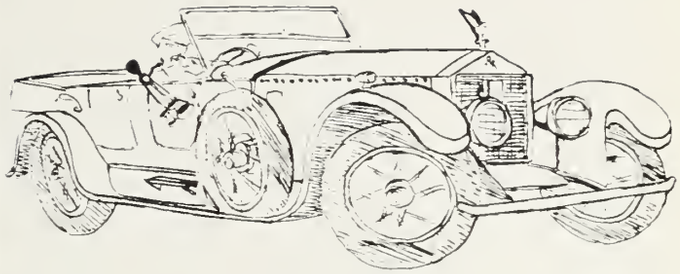

HIGHWAY SAFETY CLUB

This year, the Highway Safety Club, under Mr. Spracklin's direction, embarked upon a crash program of promoting among its members a more thorough knowledge of highway safety and road courtesy. This was accomplished through lectures, intraclub discussions, and films as well as other types of visual aids. Among the speakers who came before the club included a Registry officer, discussing the many aspects of safety on the roads.

As the year drew to a close, members speeded to the streets to put to practice what had been so faithfully learned.

OFFICERS

President ..... **John Rogers**
Secretary ..... **Paul O'Neil**

Front Row: Kervin, Aucoin, Nelson, O'Neill (Sec.), Rogers (Pres.), Mr. Spracklin, Hinman, Meager, Pupi, McCarthy, O'Hara. **Second Row:** Ventresca, Costa, Cavicchi, McEttrick, Griffin, Getman, Miante, Kelliher, Ackerstein, Reimann, DeYeso, Kadish, Loflin, Cunio, Zalvan. **Third Row:** Finneran, Bezreh, Berkowitz, Hogan, Coyle, Pascarelli, Goffney, Mayo, McAuliffe, Burton, Nicholson, Garvin (Vice-Pres.). **Fourth Row:** Houston, Gallagher, Neville, Morreo, Costello, Buckley, Burton, Howland, Whitley, Walsh, McCarthy.

Front Row: Hinman, Gibbons, Reid, Desimone, Clarke (sgt. at arms), Connolly (exec. sec.), Waters (treas.), DiCara (pres.). Second Row: Hocker, Schwartz, Zipp, Sheehy, Canny, Iannella, MacDonald, Madden, Goldberg. Third Row: Clark, Schlosberg, Pierce, Handler, Bauman, Dio Dato, Di Cara, Gerratt. Fourth Row: Hurley, Loftus, Kennedy, Murphy, Farrenkopf, Jarvie, Keenan, Trager, Gurman.

DEBATING

Attorney General McCormick and President DiCara

This year the Debating Society concentrated on developing the talents of all its members. Besides competing in the Greater Boston Debating League and in numerous other contests with independent schools. The club presented four forums before the student body. Daily debates took place after school, thereby allowing our younger members to gain experience. Other activities included a trip to the Boston College Speech Festival and the talks of several guest speakers, among them former Massachusetts Attorney General Edward McCormack.

We wish to thank our sponsors Dr. O'Leary and Mr. Waldron for their many efforts.

OFFICERS

President ..... Lawrence DiCara
Vice-President ..... Richard Curtis
Vice-President ..... Kenneth Hachikian
Vice-President ..... Norman Shore
Secretary ..... Thomas Connolly
Treasurer ..... Arnett Waters

Kennedy debates

Practice run

SOCIETY

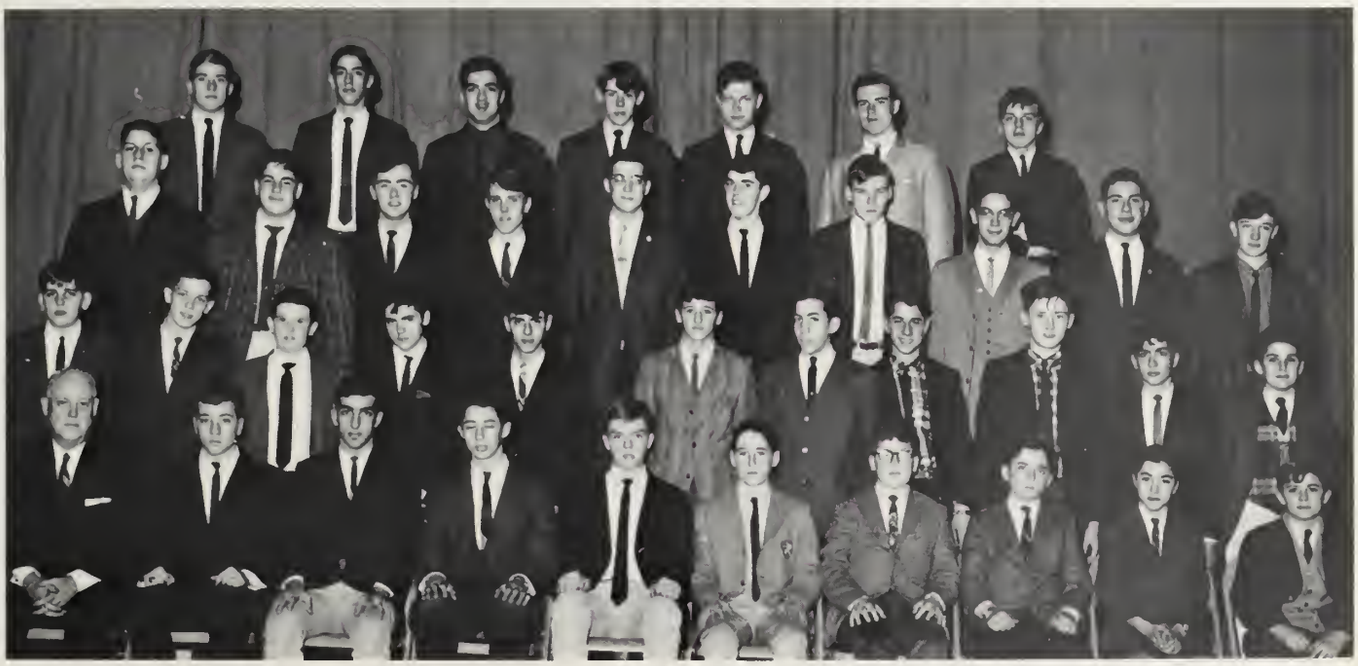

Front Row: Dr. O'Leary, Curtis (V. Pres.), Hachikian (V. Pres.), Shore (V. Pres.), O'Connor, Davenport, Wolf, Morrissey, Dusza, Moylan. **Second Row:** Stewart, Foley, Tierney, O'Keefe, Greechie, Favorito, Snyder, Goldstein, Arnold, Hachikian, Hogan. **Third Row:** Reed, Goldberg, Philbrook, Schroth, Sheinfeld, Field, Costello, Los Rios, Passanisi, Doherty. **Fourth Row:** Ferris, Hewman, Tursky, Howland, Butler, McQueeney, Granholm.

Front Row: Tursky, Schlosberg, Dawes, Curtis, Landrigan, Bossio. **Second Row:** English, Morrissey, Coughlin, Mr. Smith, Reddy, Cahill, MacDonnell. **Third Row:** Doherty, Wallace, Moore, Jarvie, Kennedy, DiCara.

DECLAMATION

During the past year Latin School's auditorium again resounded with eloquently-delivered orations, as declaimers carried on the school's oldest and most prized tradition. Fresh talent from all classes joined the "seasoned veterans" in delivering selections ranging from Poe's "The Raven" to Benchley's "Treasurer's Report".

A unique innovation was incorporated this year as, for the first time in the history of the school, two declaimers appeared simultaneously on stage to deliver their oration.

In April, Prize Declamation was held, in which those boys who had competed in at least three previous declamations were eligible. The winners of this competition as well as the individual class winners were awarded special prizes.

"Oh what an ass am I . . ."

". . . full of sound and fury, signifying nothing."

FRENCH CLUB

Seeking to supplement the French course offered at Latin School, the French Club presented an outstandingly varied program. A guided tour of French Impressionist paintings at the Museum of Fine Arts, guest speakers, films, and informal discussions comprised the year's activities. During meetings members had the opportunity to speak conversational French and listen to records and tapes. Thus, the club's membership achieved a greater proficiency in communicating the language and acquired a better understanding of France, its customs, and its people. We must commend Mr. Dio Dato for his time and effort.

. . . qui mal y pense.

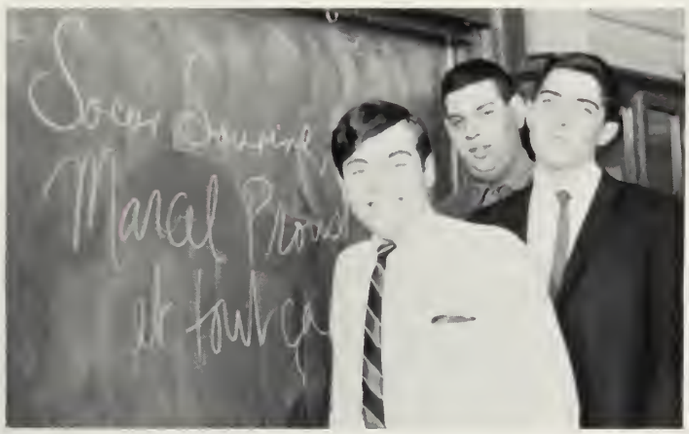

Les autres

OFFICERS

President ..... Stephen David Landrigan
Vice-President ..... Leonard Slater
Secretary ..... Alan Robert Glazer
Treasurer ..... Steven Albert Ferzoco

Front Row: Parnagian, Keimach, Cesso, Glazer (Sec.), Landrigan (Pres.), Mr. DioDato, Slater (Vice-Pres.), Ferzoco (Treas.), Casale, Coffey. **Second Row:** Kelly, Yee, Ferrante, Barron, LaShoto, Hirschel, Jarvie, Field, Murray, Smith, Coughlin, Shafferman, Morrisey, DeSimone. **Third Row:** Burns, Yee, Curran, Costello, Forte, Spinello, Magaletta, Connors, Wong, Coyle.

GERMAN CLUB

Das wasser schmeckt anders.

Attempting to promote interest in the culture and people of Germany, the German Club carried on numerous and varied activities this past year. Foremost among these pursuits were informative talks by members on the many facets of this European country and by guest lecturers from nearby colleges. Other activities included Mr. Donovan's showing slides of his visit to Germany and a trip to the Museum of Fine Arts to view their German art collection.

We wish to thank our sponsor Mr. Halloran for helping make this year so successful.

OFFICERS

President ..... Philip Ehret
Vice-President ..... Michael John
Secretary ..... John DiGiorgio
Treasurer ..... Ken John

Ist das nicht lederhosen?

Foreground: Connolly, DeVasto, Ventresca, Scarano, Vellotti, Hurwitz, Grasso, Kritzman, Rossi, Breyan, Kramer. **Front Row:** Feldman, Tillinger, Morgante, DiGiorgio (Sec.), John, M. (Vice-Pres.), Mr. Halloran, Ehret (Pres.), John, K. (Treas.), Richmond (Sgt.-at-Arms), Farrenkopf, Cheinstein. **Second Row:** McEttrick, Terp, Percival, Ferriero, Polk, Silverstein, Finstein, Zalitis, Kalnins, Ashforth, Levine. **Third Row:** Slater, Perlin, Rich, Yee, Selby, Harmon, Smith, Heller, Cella, Mann, Agrippino. **Fourth Row:** Laffey, Cohen, Breger, Sullivan, Burton, Gurman, Paul, Morreo, Carty, Paegle, Winacoo.

Front Row: Gibbons, Baldner, Cooper, McDonald (Sec.), Howland (Pres.), Mr. Thomas, Mingolelli (Vice-Pres.), Russo, Garvin, Stetson. **Second Row**: Aiello, Tripoli, Gaffney, DiFranza, Gillooly, Carlton, Kougeas, Treska, Scannell, McCourt, Rudnick, Miller. **Third Row**: Hennessey, O'Neil, Aranda, Athanas, Markkos, Jarvis, Flaherty, Judge, Orenstein, Berkowitz. **Fourth Row**: Petruzzell, Burton, Holland, Lawlor, Hinman, Buckley, Appel, Pickel, Henderson, Faletra.

GOLF CLUB

A rapidly swelling membership made for a swinging time in this year's Golf Club. The club did not merely putter around with a cursory examination of the game, but learned the fine points of golfing through training films, educational lectures, and through suggestions and individual instruction given by Mr. Thomas. Also, many young golfers were given the opportunity to engage in intramural competition on the two public golf links of Boston. We wish to thank Mr. Thomas whose enthusiasm and patience made this a successful year.

OFFICERS

President ..... **Jerry Howland**
Vice-President ..... **Mike Mingolelli**
Secretary ..... **Ed McDonald**
Treasurer ..... **Y. A. Russo**

Mr. Thomas corrects Hardy's footing.

Front Row: Crowley, Fiumara, Davenport, Hack, Rosencranz, Feehily, Russo, Mingolelli, Cloherty, Stone, Kasoff. **Second Row**: Wagner, Cess, O'Donnell, Marino, Kennedy, McCarthy, Gillooly, Sherman, Ferrante, Kertzman, Fine, Kirrane. **Third Row**: Kontos, McLaughlin, Coyle, Jones, Mulrooney, Buckley, Leonard, Kadish, Curley, Kelliher, Burns, Lawlor. **Fourth Row**: Emerson, Schlossberg, Goldberg, Bradley, McGaffigan, Sweeney, Krinsky, Berton, McCarthy, Hurley, Bibilos, Holland.

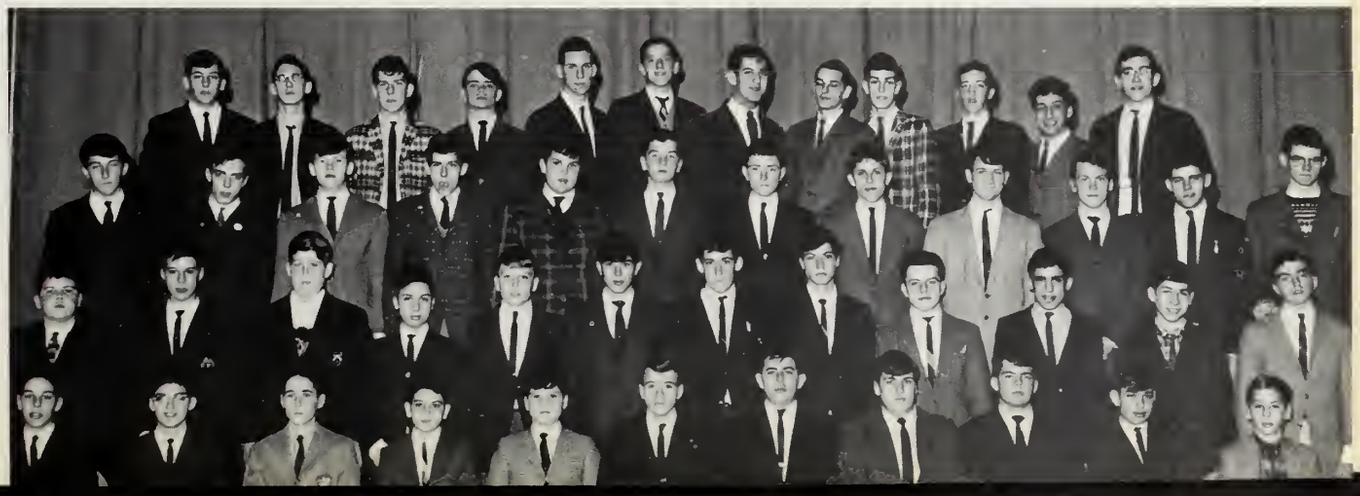

Foreground: Moylan, Sarto, Newcomb, Pappas, Hocker, Dome, Amara, Hesselschwerdt. **Front Row:** Anderson, Davis, Golner, McCarthy, Landrigan (Sec.), Mingolelli (Pres.), Bechis (Vice-Pres.), Breger (Treas.), Korch, Repetti, Hogan. **Second Row:** Coakley, Robinson, Egan, Canny, Weikle, Stravropoulos, Fistel, Chin, Strobis, Rodenstein, Dawes, DiCara, Hogan. **Third Row:** DiCara, V., Halpern, Whelan, Titlebaum, Goshgarian, White, Foley, Brent, Rubin, Lankhorst. **Fourth Row:** Harmon, Zielonka, J., Wilder, Calney, Burton, Moore, Gettleman, Kennedy, Gartland, Burke.

GLEE CLUB

The Boston Latin School Glee Club, under the expert direction of Mr. Michael Famiglietti, has once again had a varied and prosperous season. The Club sang traditional Christmas carols on The Boston Common and at the school Christmas assembly. It also gave several other well-received concerts, the most notable at the annual Spring Music Festival. In addition, individual members performed at the Thanksgiving Day Assembly and at numerous other occasions throughout the year.

The Glee Club wishes to express its sincere thanks to Mr. Famiglietti, whose professional guidance made this year so successful.

OFFICERS

President ..... **Michael Mingolelli**
Vice-President ..... **Kenneth Bechis**
Secretary ..... **Stephen Landrigan**
Treasurer ..... **Eugene Breger**

Carols on the common

LIBRARY STAFF

Sacrificing their study periods, the members of the Library Staff have contributed their time to assume the many necessary tasks of the library. Included in their duties were stamping books, filing cards, and helping catalogue the many new books purchased for the school. The staff also helped organize the new advanced placement sections, where students wishing to supplement their studies can find books on advanced topics.

Although the death of our beloved librarian, Miss Sandbar, forced the library to close, the staff will be ready to perform its needed services when it re-opens.

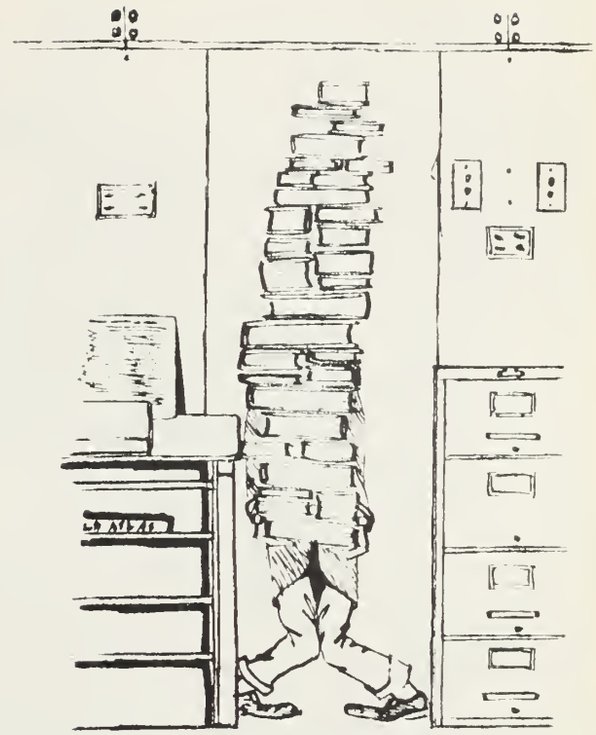

January's playmates of the month — 750 B.C.

OFFICERS

President ..... William Strickland
Vice-President ..... Richard Penta
Secretary ..... Mark Harris

Front Row: Lopilato, Luscinski, Tedeschi, Harris (Sec.), Strickland (Pres.), Penta (Vice-Pres.), Levine, Rothwell.

Second Row: White, Chatterjee, Zizis, Landrigan (Treas.), Hollander, Boyle, Wyse.

KEY CLUB

"Havah Nagila" at Christmas Party

Fulfilling its goal of threefold service — to the school, community, and individual, this year's Key Club completed many worthwhile and rewarding projects.

Members volunteered over three thousand hours at various hospitals and organizations. Through the co-sponsorship of the Music Festival ad-book and the operation of the bookstore, the club was able to raise several thousand dollars in scholarship money. Among other club activities were holding a Christmas party for patients at the Children's Hospital and helping out at the several houses of the Roxbury Federation of Neighborhood Centers during school vacations.

Many fine speakers, including college professors and members of the Mass. General Court, addressed the club this year, thereby helping the vocational guidance program.

The club would like to thank Mr. Waldron for the great amount of time he devoted and the excellent guidance he rendered in his first year as advisor.

OFFICERS

President ..... **Gerald Showstack**
Vice-President ..... **Stephen Landrigan**
Secretary ..... **Richard Curtis**
Treasurer ..... **Charles Manski**
Governor of N.E. District ..... **Gerald Showstack**

Mr. Waldron

Serving the School

Front Row: Baskin, P., Field, Dong, Jarvie, Rubin, Landrigan (Vice-Pres.), Mr. Waldron. **Second Row:** Breyan, Kiemach, Stutman, Kertzman, Barron, Dublin, Gerofsky, Stevens. **Third Row:** Goldberg, Rizzo, Morgante, Feldman, Chin, Rosenstein, Dennis. **Fourth Row:** Possick, Shuman, Hurley, Ulin, Bechis, Cushner, Baird.

Service for the community.

Service for the school.

and the Community

Front Row: Showstack (Pres.), Curtis (Sec), Manski (Treas.), Krauss, Rafferty, Benedetti, Connolly. **Second Row:** Paris, Perlin, Sandman, Varitimos, Freedman, Klein, Chin. **Third Row:** Baskin, D., Maibor, Carlton, Smith, Zielonka, Federico, Cheses. **Fourth Row:** Yorke, Krinsky, Breger, Carty, Newman, MacDonald.

Front Row: Shaffer, Freedman, Fistel, Morrissey, Mr. Deveney, Wong, Lee, Stuart.
Second Row: Kertzman, D'Eon, Yee, Ferzoco, White, Hay, Lew, Lee, Bauman, Rimer.

MATH CLUB AND TEAM

The Math Team under Mr. Deveny's effective coaching continued the winning ways of the past, again placing at the top of its league. We look forward to the playoffs and anticipate another excellent showing.

The cube root of superfunctions . . .

MATH TEAM

Front Row: Shore, Cushing (Capt.), Mr. Deveney, McGaffigan, Bechis. Second Row: Dong, Hachikian, Baron, Resker, Carlton, Stutman.

MATH X CLUB

They were right! It's still four.

Inquisitiveness and the desire to learn beyond the classroom characterized this year's Math X Club. Specifically, members worked on outside projects and delivered both informative and entertaining lectures on such diverse topics as transfinite numbers and computer programming.

Under the direction of Mr. Devaney, the club introduced several innovations. The most outstanding of these was the establishment of a junior club for boys of classes VI-IV. This addition promises to be most helpful in providing us with a continuous source of new members.

OFFICERS

Steven Cushing ..... President
Edward McGaffigan ..... Vice-President
Charles Manski ..... Secretary
Steven Paris ..... Treasurer

"YES FRIENDS, IT'S SUPERFUNCTION"

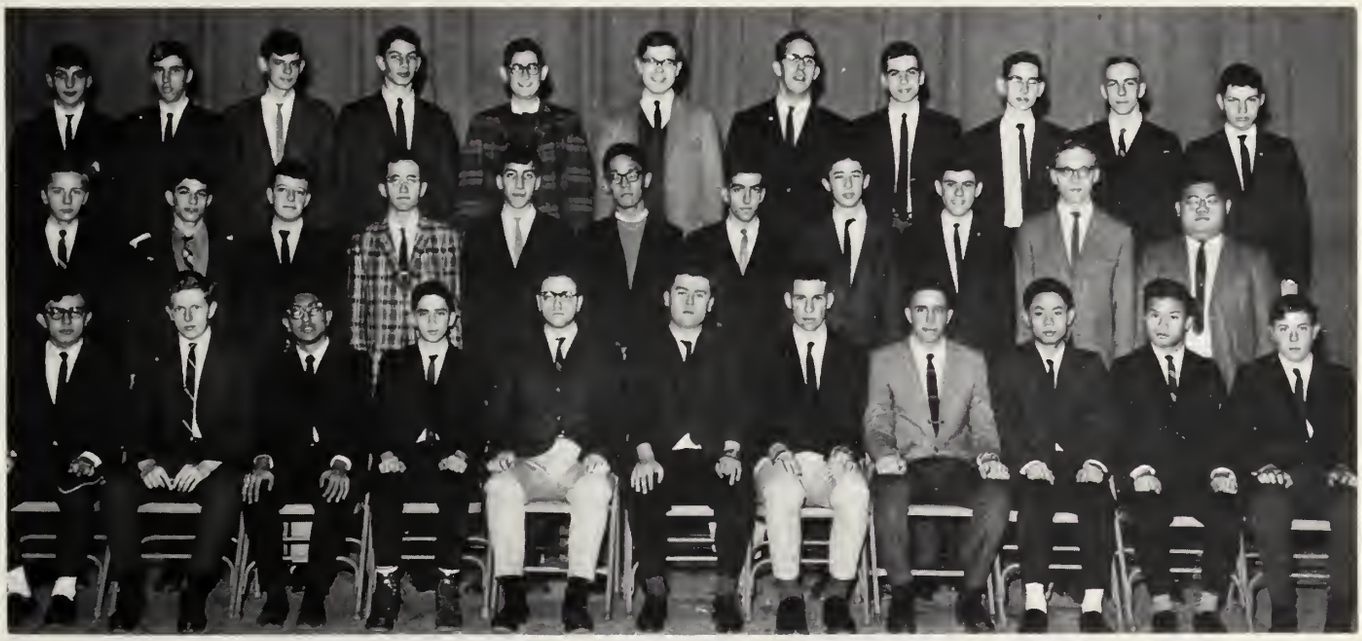

Front Row: DeSimone, Grasse, Chatterjee, Shapiro, Cushing (Pres.), Mr. Deveney, McGaffigan (Vice-Pres.), Paris (Treas.), Ho, Chin, Stutman. **Second Row:** Pierce, Swartz, Fox, Vitagliano, Baskin, Dong, Hachikian, Shore, Carlton, Resker, Chin. **Third Row:** Baskin, Girnius, Guterman, Cedrone, Weiner, Bechis, Baron, Ulin, Dennis, Strickland, Sharkey.

MODEL RAILROAD CLUB

OFFICERS

President ..... Stephen Meline
Vice-President ..... Eric Lepie
Secretary ..... Curtis Naihersey
Treasurer ..... William Moschella

Model layout

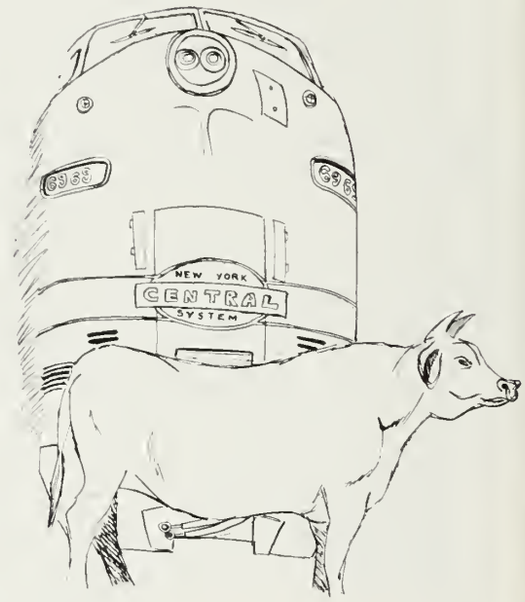

The objective of the Model Railroad Club is to present to its members useful advice on the construction and operation of a model layout. Having completed last year's "O" layout, the club decided this year to construct an "HO" unit. After officers had drawn up blueprints, this painstaking, but rewarding, project was finally completed at the end of the school year. Other club accomplishments included writing a new constitution, acquiring a great number of railroad magazines, and setting up an entirely new schedule.

The club wishes to thank Mr. Cameron for his helpful guidance.

Front Row: Nickerson, O'Sullivan, Naihersey (Sec.), Meline (Pres.), Mr. Cameron, Lepie (Vice-Pres.), Moschella (Treas.), De Napoh. **Second Row**: Curley, Eng, Towle, Scannell, Stearns, Landrigan, Mann, Fernandez. **Third Row**: Gedaminski, Umbro, Quireyns, Groden, Appel, McNamara, Dunne, Field.

Front Row: Lowe, Bossio, Zunder, P. (Treas.), Philbrook (Vice-Pres.), Mr. Roche, Ehret (Pres.), Rizzo (Sec.), Landrigan, McDonald. **Second Row:** Robinson, DiCara, Dailey, Curran, Witten, White, Goodman, Grasso, Athanas, Marsh. **Third Row:** Boyle, Augis, Verrochi, Zunder, K., Mitchell, Suarez, Caulfield, Cella, Zalitis.

MUSIC APRECIATION CLUB

OFFICERS

President ..... **Phillip Ehret**
Vice-President ..... **John Philbrook**
Secretary ..... **Robert Rizzo**
Treasurer ..... **Phillip Zunder**

The Music Appreciation Club has again achieved its objective of instilling in its members a greater enjoyment of music. During each meeting, held either at Mr. Roche's dicotheque or at one of the members' homes, the club listened to platters, ranging from jazz to dirges. Following the playing of each record and the ensuing neighbors' complaints in the form of small boulders hurled through the windows, the members discussed the many aspects of the music.

The club wishes to thank Mr. Roche for the use of his "home" and the many panes he has spared.

Sir, it's "We Gotta Get Outa This Place."

"Home"

NATIONAL HONOR SOCIETY

This year, Latin School's eighty-seven members fulfilled to the highest degree the National Honor Society's motto of "scholarship, leadership, character, and service."

The Society raised scholarship money by selling ads for the Music Festival Ad Book, in addition to continuing its tutoring program. At the Annual Conference of Eastern Mass. NHS Chapters, Latin School was ably represented by its six delegates.

All the members of this year's National Honor Society gratefully acknowledge the assistance of Mr. Johnson, who, in his first year, capably fulfilled the difficult role of faculty advisor.

"If you're not quiet, I'll hit you with my Ju-Ju stick."

OFFICERS

President ..... Eugene Breger
Vice-President ..... Joseph Baugh
Secretary ..... Daniel Hurley
Treasurer ..... Steven Paris

In Recognition of Leadership,

Front Row: DeSimone, Dress, Tedeschi, Stevens, Showstack, Hurley (Sec'y.), Breger (Pres.), Mr. Johnson. **Second Row:** Ferriero, Grasse, Rubin, Zeeberg, Perlin, Levine, Zielonka, Zunder, Rosenthal. **Third Row:** Orsi, Possick, Kertzman, Glazer, Duchin, Strickland, Harris, John, Ingeneri. **Fourth Row:** Powers, Guterman, Ehret, McLaughlin, Bechis, Klein, Landrigan, Bougopoulos, Powers, J.

Are you kidding me?

Oh! Oh! I think he's serious.

Scholarship, Character, and Service

Front Row: Baugh (Vice-Pres.), Paris (Treas.), Rosenstein, Smith, Shuman, Donahue, O'Keeffe, Yee, Curtis. **Second Row**: Richmond, Tallas, Cushing, Hollander, Griffin, Jacobs, Chamberlain, Pfeil, Slater. **Third Row**: Cohen, Zysow, Matveychuk, Krauss, Laffey, Dennis, Kontogiorgis, Liu, Davidson. **Fourth Row**: Baird, Krinsky, McGaffigan, Yorke, Cedrone, Tursky, Litchman, Bobula, Slade.

ORCHESTRA

Under the vibrant direction of Mr. Michael Famigletti and through the individual effort of all its members, the Boston Latin School Orchestra has again achieved a very successful season. Performances for the various school assemblies and for the Spring Music Festival were nearly "gronkle"-free; and our orchestra's representation in the Boston Public Schools' Symphony Orchestra and in the Greater Boston Youth Symphony Orchestra reflects the superior quality of its players.

The orchestra also wishes to thank Mr. Young for substituting during Mr. Famigletti's absence.

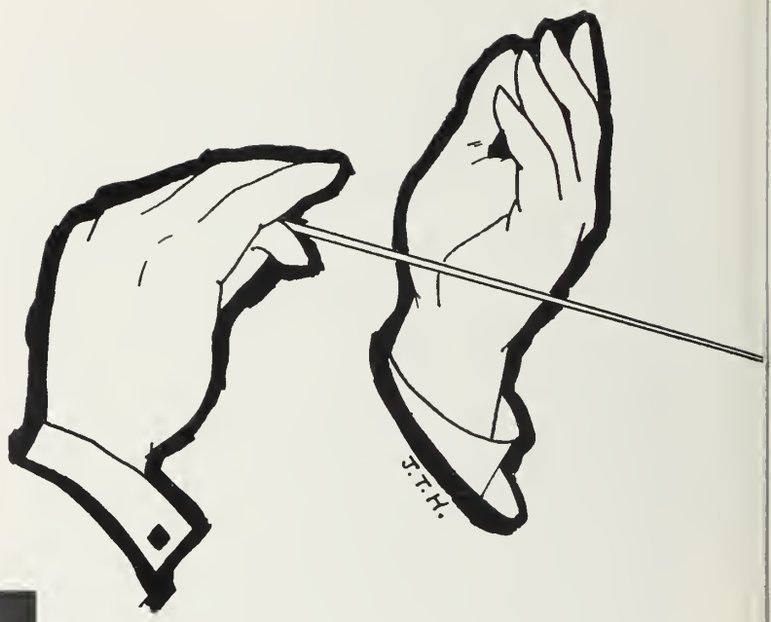

Individual Effort

Drum roll . . . with lox and cream cheese.

Front Row: Krauss, Hurley, Bechis, Baird (Treas.), Feldman (Vice-Pres.), Gartland (Hist.), Ehret (Sec.), Anselmo, Hollander. **Second Row:** Garvin (Mgr.), Scavotto (Mgr.), Robinson, Lundberg, Lauterbach, Keith, Survillo, Blachter, DiCara. **Third Row:** Bezreh, Holmberg, Witten, Duggan, Allen, Markos, Littleboy, Siegel, Maibor, Tan. **Third Row:** Augis, Zunder, Neville, McChristal, Bechis, Towers, Ashforth, Epstein, Mingolelli, Yorke (Pres.) (Not in picture).

and Vibrant Direction—Superior Quality

". . . as good as the Boston Symphony?"

Don't gronkle it, boy.

That's witty, but the man who wrote "Snowbound" was Whittier.

PHILOSOPHY CLUB

The second year of the Philosophy Club has indeed been highly successful. Meetings were highlighted by speakers on various phases of world philosophy, such as George Sukhu's informative talk on "Zen Buddhism" and Mr. Lindahl's excellent presentation of "The Philosophy of Kier Kegaard as compared with that of Nietzsche." Above all, the club provided an opportunity for students not only to learn about the ideas of the great philosophers, but also to express their own philosophical beliefs.

Much thanks is to be given Mr. Donovan, our club advisor, for his ceaseless efforts and helpful advice.

OFFICERS

President ..... **Paul Heffron**
Vice-President ..... **George Sukhu**
Secretary ..... **Joseph Baugh**
Treasurer ..... **Jan Presser**

Front Row: Novack, Cushing (Founder), Heffron (Pres.), Mr. Donovan, Sukhu (Vice-Pres.), Presser (Treas.). **Second Row**: Tallas, Levine, Mayo, Baird, Winacoo, Caulfield.

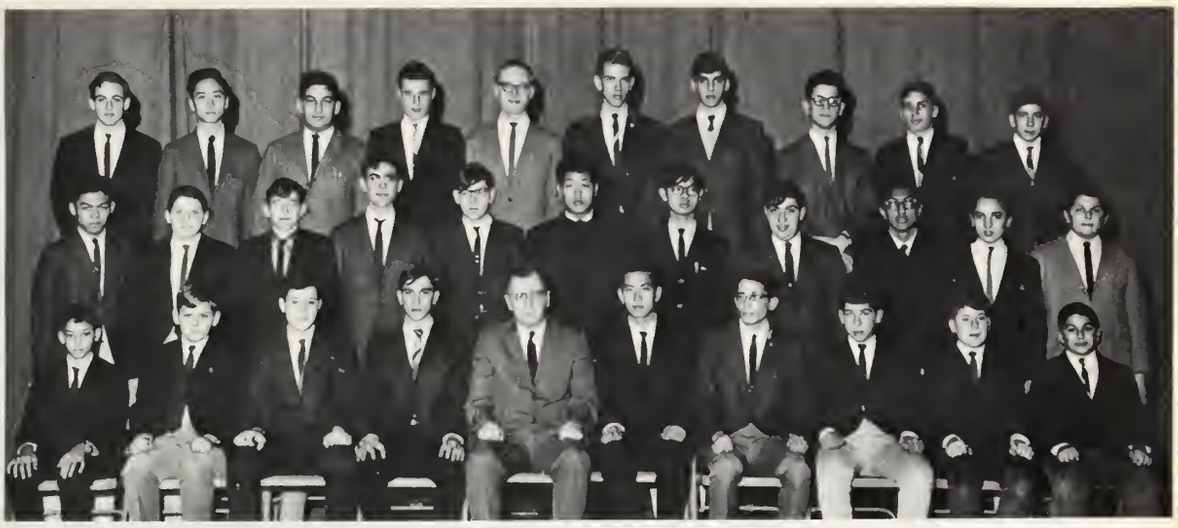

Front Row: Woods, Crowley, Rubin (Sec'y), Kuritsky (V.P.), Mr. Driscoll, Chin (Pres.), Woods, L. M. (Treas.), Fine, Wolf, Backman. Second Row: Chin, Christopher, Mellon, Littleboy, Economides, Lee, V., Lee, H., Varitimos, Chatterjee, Gloss, Presotto. Third Row: Baroff, Quan, Wax, Bertolo, Resker, Magnuson, Garr, Goodman, Finstein, Vance.

PHOTOGRAPHY CLUB

This past year proved a most active one for the Photography Club. Keeping in mind the basic goals of originality and imagination in photographic techniques, the club introduced an informative program designed to stimulate the interest of the entire membership.

In addition to photographic displays and contests of its own, the club visited exhibitions at MIT and reviewed U.S. prize winning documentary films at the International Institute.

Sincere thanks are extended to club advisor Mr. Driscoll for his guidance.

"Looking Glass"

Winter Night

OFFICERS

President ..... Wai K. Chin
Vice-President ..... Alan Kuritsky
Secretary ..... Gerald Rubin
Treasurer ..... Lawrence Woods

Front Row: White, Davis, Ozog, Singer, Hinman, Gerofsky, Richmond, Krauss (Sec.), Schlosberg (Pres.). **Second Row**: Steinberg, Cheses, Lee, Sgroi, Zalvan, Chin, Arne, Yarmaloff, Boris, Palder, Azzone, Bauman, Pikin. **Third Row**: Emerson, Sandman, Dolan, Shafferman, Livingston, Berkowitz, Sarahnis, Goldberg, Anselmo, Flaherty, Good. **Fourth Row**: Rogers, Michalick, Goldberg, London, Motejunas, Webber, Magnuson, O'Conner, Daeman, Powers.

PROFESSIONAL

Striving to educate its members on the different facets of various careers, the Professional Club has completed a most rewarding year. The club's activities, highlighted by guest speakers from the various professions and by trips of special interest to the club members, have earned for it the distinction of being one of the school's most worthwhile organizations.

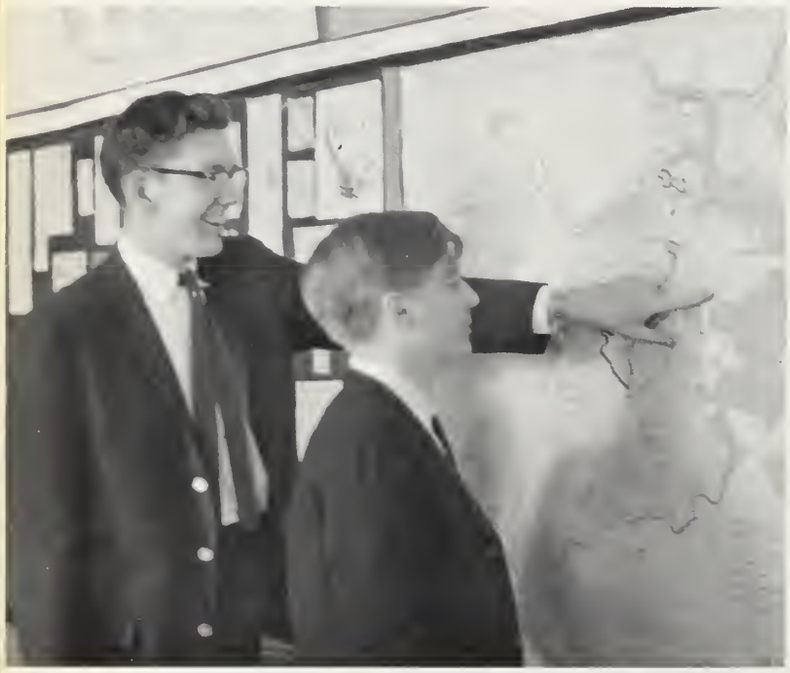

That's where she used to live.

It was so goo-oood!

Front Row: Mr. Conley, Reid (Vice-Pres.), McClay (Treas.), DiGiorgio, Cammarata, Samick, Ericson, Massaro, Chansky, Spada, Dyer, Travers. **Second Row:** Emerson, Gibbons, Reimann, Vicenzi, O'Brien, Sullivan, Gradet, Scott, Squillante, Feinberg, Rimer, Breyan, Waldman, Stravopoulos, Marsh. **Third Row:** Ackerstein, Schroth, Broderick, Handler, Goldstein, Tillinger, Cohen, Connors, Ryan, Mingolelli, DeSimone, Paris, Wong. **Fourth Row:** Garr, Kaplan, Aymie, Newman, Shahood, Carty, Silverstein, Schlossberg, Donovan, Segal, Kupersmith.

CLUB

This year the club was privileged to have guest speakers on such diverse professions as the clergy, accounting, engineering, law, and medicine. Perhaps foremost among them was Attorney Thaddeus Buczko, the State Auditor, who spoke of combining a career in law and politics.

The club would especially like to thank Mr. Conley for his many efforts and his devotion during the past year.

OFFICERS

President ..... Paul Schlosberg
Vice-President ..... Francis Reid
Secretary ..... Michael McClay
Treasurer ..... Dennis Krauss

We had 32¼ per cent fewer cavities.

Explaining the decline of colonialism.

Wai Chin and MIT undergrad.

AFRO-ASIAN CLUB

If you have heard weird chanting and drumming emanating from room 235, and observed sixteen lads sitting, with folded hands, on the floor, t'was not the "finis mundi." The newly organized Afro-Asian Culture Club was just having another stimulating meeting.

In its first year the club has successfully achieved its goal of providing for interested students an understanding and appreciation of Eastern civilizations. Slides, movies, literature, and lecturers from MIT undergraduates comprised a most informative program. Our thanks are extended to club advisor Mr. Fox, whose guidance helped make this a most productive year.

OFFICERS

President ..... **Wai Chin**
Vice-President ..... **Dave Bossio**
Secretary ..... **Francis Mitchel**
Treasurer ..... **Thomas Lee**

Front Row: Lowe, Caulfield, Bossio (Vice-Pres.), Mr. Fox, Chin (Pres.), Mitchell, Lee. **Second Row:** Rios, Chin, Tan, DiCara, Wong, Mayo, Lee, H. **Third Row:** Tallas, Yu, McDonald, Zupofska, Woods.

Front Row: Lamkin, Tin, Sullivan, Keimach (Treas.), Yee (Vice-Pres.), Litchman (Pres.), Dublin (Sec.), Brown, Rothwell, Yoffe, Egan. Second Row: Gee, Gaffney, Wiener, Wong, Wyckoff, Wong, Flowers, Farrell, Wong, Wyshak, Sandler, Perlin, Mooney. Third Row: Sullivan, Fellman, Foley, Evans, Klein, Finnegan, Campbell, Fantasia, McLaughlin.

STAMP CLUB

OFFICERS

President ..... Michael Litchman
Vice-President ..... Paul Yee
Secretary ..... Arthur Dublin
Treasurer ..... Jeffrey Keimach
Librarian ..... Richard Brown

Never in the twenty-five years of the Boston Latin School Stamp Club has such enthusiasm been shown for philately; it would seem the club has most problems licked. As part of the club's activities members were able to trade stamps and borrow stamp catalogues from the club's newly established library. The high point of the year was the Spring Stamp Show in which several members were awarded prizes for outstanding exhibits.

The club would like to thank Mr. Pheeney, the advisor, for devoting his time and effort.

Brigitte Bardot in the Stamp Digest?

Front Row: Gibbons, DiCara, L., O'Connor (Sec.), Rubin (Pres.), Mr. Leary, Kaplan (Vice-Pres.), Berzinis, Rosenstein, Connolly. **Second Row:** Ho, Chin, Ryan, Hirschel, DiCara, V., Gerratt, Cheses, Hurley, Tan, LaShoto. **Third Row:** Chretien, Clarke, Murphy, Smith, Ribeiro, Passanisi, Zysow, Collings, Chused, Waldron. **Fourth Row:** Gerofsky, Keenan, McQueeney, Towers, Henry, Litchman, Cianfrocca, Cohen, Cohen.

SOCIAL SCIENCE CLUB

Realizing the increasing demand for different views on foreign policies and community affairs, the Social Science Club presented a program this year with a wide variety of speakers and group discussions. Heading the list of speakers were Alan Locke, Assistant Editor of the Boston Globe; Murray Levin, professor at Boston University; and Robert Cawley, State Representative.

Attention and tribute must be given to those members who represented the club at conferences discussing the United Nations, Red China, brotherhood, and Urban Renewal.

The club would like to thank Mr. Leary for his support and time.

OFFICERS

President ..... Saul Rubin
Vice-President ..... Brad Kaplan
Secretary ..... Phillip O'Connor
Treasurer ..... Arthur Berzinis

Explaining the blackout.

Representative Cawley and advisor Mr. Leary.

As George Santayana used to say . . .

STUDENT COUNCIL

Now developing into a truly influential student government, the Student Council devoted a great deal of their time to making the Council known to students and faculty. In co-operation with the Peter Bent Brigham Hospital, members participated in a disaster drill in October. Council representatives also took part in an all-out campaign for the Loyalty Fund.

Future plans call for the Council's initiating a system for the chartering of all Latin School Clubs. It is hoped that in the future this body will have an even greater voice in school affairs.

Carey examines wound during practice drill.

OFFICERS

President ..... William Matveychuk
Vice-President ..... Paul Ingeneri
Secretary ..... William Strickland
Treasurer ..... Joseph Orsi

Foreground: Toplyn, O'Neil, Carrisan, Bluhm, Powers, Malone, Kagan, Benno, Weinstein, Hamano, Foland, Sher. **Front Row:** Turner, Spinelli, Whitkin, Cardoza, Orsi (Treas.), Chin, Mr. Ahern, Ingeneri (Vice-Pres.), Strickland (Sec.), Leoney, Poppas, Jones. **Second Row:** Coughlin, Wons, Strigler, Scarano, Richardo, Curran, Jennings, Feinberg, St. John, Michelson, DiCara, Buono, Mayo. **Third Row:** Wyse, Pleau, Cleary, Levine, Arnold, Jarvis, Kennedy, McSweeny, Field, Carloton, Allen, Wong. **Fourth Row:** Connolly, Dong, Sherpi, Bechis, Carey, Rizzo, Aymie, Keenan, Schlossberg, Jameson, Deitch.

STAGE CREW

OFFICERS

Stage Managers.....Richard Slade
Crawford Hinman
Assistant Stage Manager.....Jack Yee
Secretary ..... John Rogers
Treasurer ..... Michael Hinman

Front Row: Rogers, Hinman, C., Slade, Yee, Hinman, M.
Second Row: Mr. Casey, Svendson, Athanas, Savicki, Rossi.

The Masters

Maintenance of stage and assembly facilities is the responsibility of the stage crew. In addition to preparing the stage and hall for BLS assemblies, plays and Awards Night, the stage crew makes preparations for a number of outside activities. Prominent among these are forums presented by various colleges and the annual Girl's Latin Fashion Show.

A major task of the stage crew is setting the stage for the class play. Under the supervision of our advisor Mr. Casey and director and producer Mr. Jameson, this year's presentation of "Richard II" was a huge success.

Searching for the Pru

Tom Swift's Lab

WEIGHTLIFTING CLUB

By virtue of the extensive muscle building program of the Weightlifting Club, we dare say no member of this club will have sand kicked in his face this summer. Three days a week the boys grunted and groaned their ways to strong and healthy bodies. Under the guidance of the sponsor, Mr. Mould, many ninety-seven pound weaklings were transformed into ninety-eight pound weaklings.

In May the letter competition separated the men from the boys. Letters were awarded to those who excelled in the Olympic lifts: the press, snatch, jerk, and frug.

Zunder in back press.

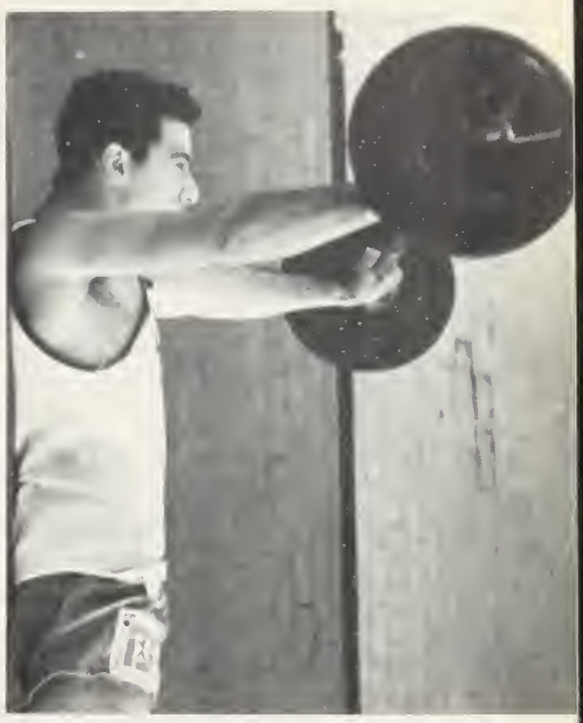

President's Council of what?

OFFICERS

President ..... Phillip Zunder
Vice-President ..... John Azzone
Secretary ..... Joseph Percival
Treasurer ..... Gerard Finnegan

Front Row: Rizzo, Fermano, Zunder, K. Percival (Sec.), Mr. Mould, Zunder, P. (Pres.), Azzone (Vice-Pres.), O'Brien, Katz, Damiano. **Second Row:** Emerson, Schlosberg, Weinberg, Gillooly, Gottwald, Aranda, Goshgarian, DiSilvestro, Gerratt, Apotheker. **Third Row:** Ferzoco, Greene, Markos, Jordan, Ribeiro, Downey, Sprague, Deyermenjian, DuBow, Maher. **Fourth Row:** Bertolo, O'Donovan, Shore, Ferris, Heos, Brennan, Rafferty, Jarvis, London, Dolan.

VICTORY CLUB

Determined to inspire school support behind all Purple and White teams, the Victory Club succeeded in promoting outstanding school attendance at all athletic contests. Among the club's many efforts of the past year were the planning of the Latin-English game rally and the arranging of transportation to games outside of Boston. The club also led the cheers at Harvard Stadium on Turkey Day, as well as at Boston Garden during the Tech Tourney.

The entire school extends its thanks to the club and its sponsor, Mr. Desmond for stimulating interest in our athletic teams.

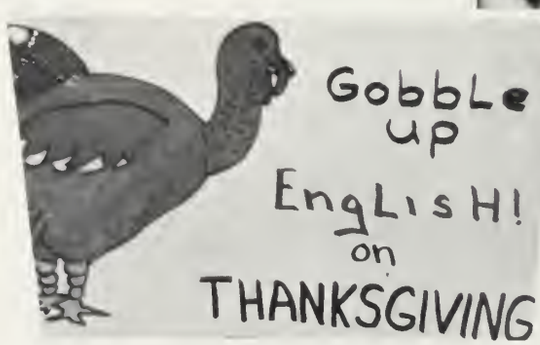

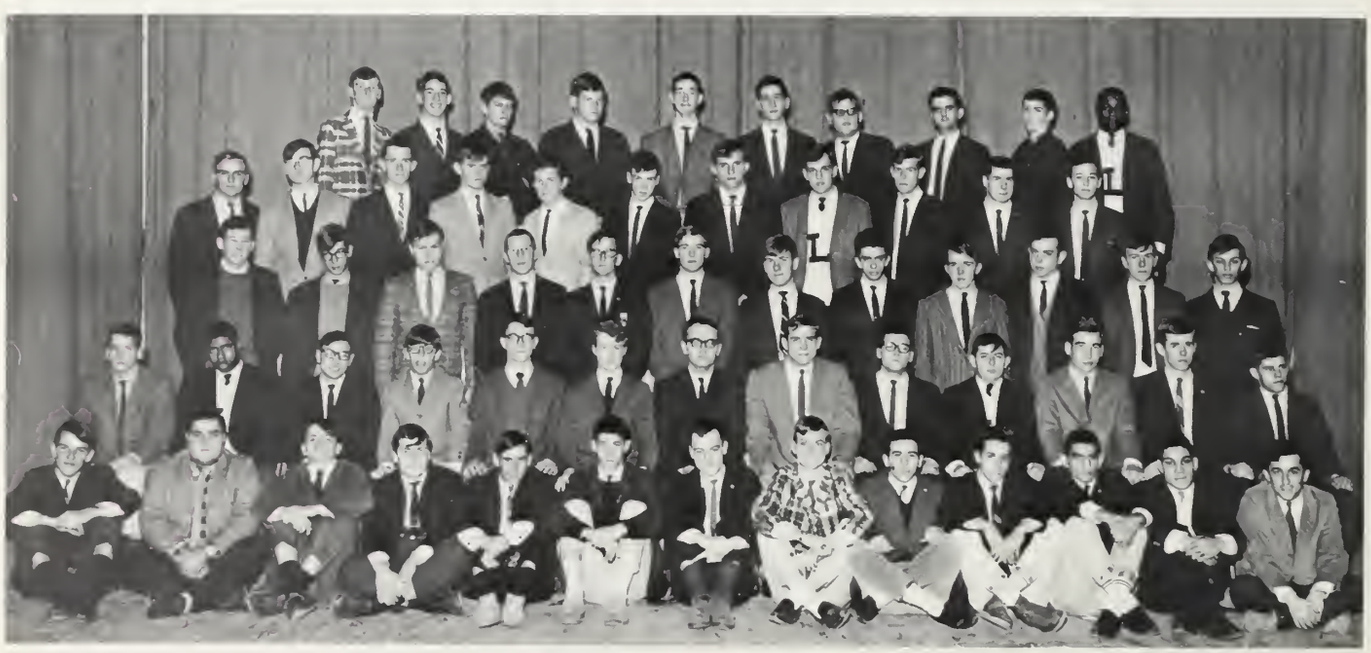

Foreground: Garvin, Scala, Bradley, Mingolelli, Brown, Blacke, O'Leary, Hirschel, Azzone, Casale, Mazares, Guild, DiCara. First Row: John, Grey, Naymie, Hurley, Judge, Gibbons, Mr. Desmond, Dowd, Tedeschi, Russo, McDonald, Costello, Burns. Second Row: Emerson, Fisher, Slade, Rogers, O'Keeffe, Ferris, Kiewlicz, Nolan, Hennessey. Flynn, Haggerty, Markos. **Third Row:** Ambrose, Mackin, Cooper, Brennan, Munroe, Gallagher, Sarno, Powers, Haberstroh, Ingeneri, Greenstein. **Fourth Row:** McLaughlin, Hinman, M., Whitkin, Hinman, B., Burton, Klein, Cohen, McMahon, Morrissey, Baugh.

Latin on the warpath.

Victory Aftermath.

OFFICERS

President ..... Joseph Cloherty
Vice-President ..... Peter Cianfrocca
Secretary ..... Gerald Sullivan
Treasurer ..... Robert Dowd

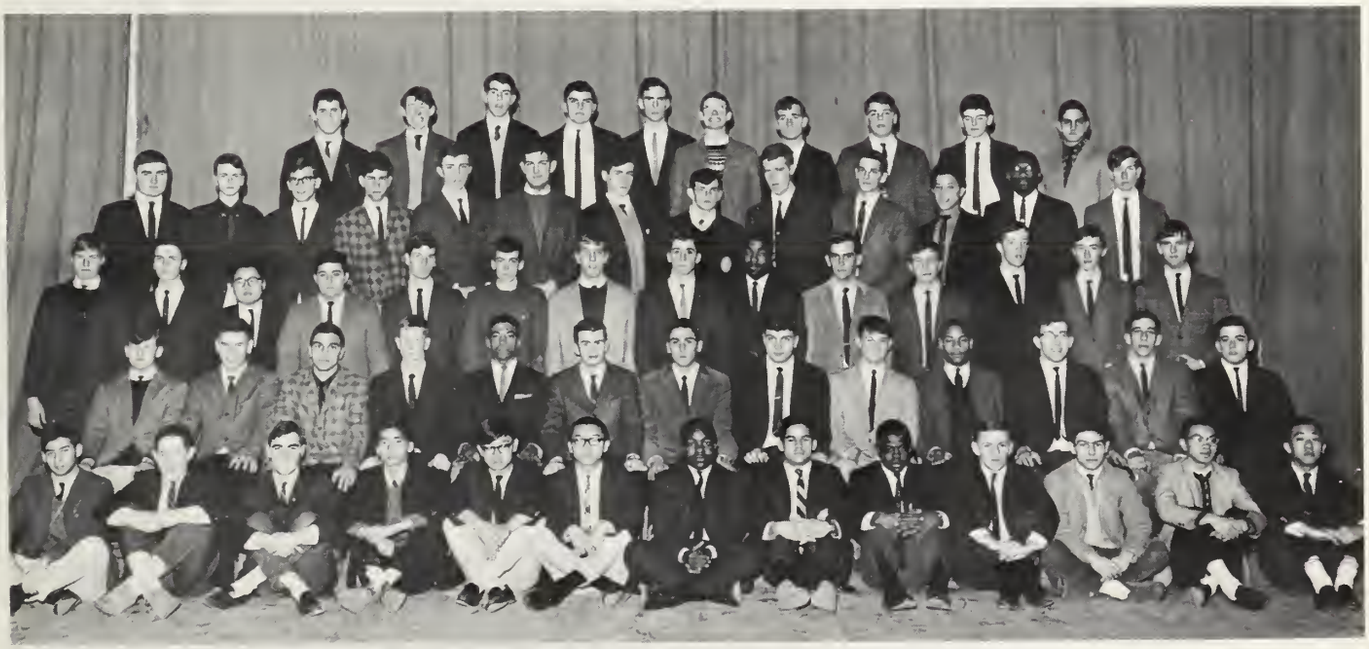

Foreground: Harrigan, Meline, Wong, Lee, Chin, Bynoe, Pope, Daniels, Fitzgerald, Dio Dato, Fong, Yee. **Front Row:** Coyle, McLaughlin, Hansen, Verny, Whitley, Sullivan (Sec.), Cianfrocca (Vice-Pres.), Magliaro, Curley, Lowe, Holland, Harris, Gerofsky. **Second Row:** Kane, Wyse, Yee, Zides, Ryan, Duclos, Cardoza, Showstack, Leoney, Colby, Chopchitz, Hurley, Flaherty, Orsi. **Third Row:** Good, Donovan, Scavotto, London, O'Connor, Krinsky, Jarvis, Kearney, Walker, Berton, Yee, Mitchell, Mulrean. **Fourth Row:** Carty, Howland, Bougopoulos, McLaughlin, Landrigan, Lawlor, Small, Henderson, O'Flaherty, Anselmo.

DRILL TEAM

Front Row: Wilder, Carlevale, Jarvis, Hurrie, Franco, Goodman, Baskin, Cooper (Mast. Sgt.), Sullivan (Capt.), Lt. Col. Chiarini. **Second Row:** Weinberg, Wong, Guilford, Colby (Staff Sgt.), Judge (Staff Sgt.), Butler, Coyle (Staff Sgt.), Motejunas, Cella, Hurley. **Third Row:** Head, Sgroi, Sarhanis, Ferris, Zalitis, Gould (Mast. Sgt.), Cronin (Staff Sgt.), Dowd (Mast. Sgt.), Walker (Staff Sgt.), Brennan (Staff Sgt.).

DRILL TEAM

In view of its many successes this year's Drill Team was considered one of the best in the Latin School's history. Under the able direction of Lt. Colonel Henry Chiarini, the team climaxed several months of preparation with a highly acclaimed exhibition at Harvard Stadium on Thanksgiving Day. The team also served the school by ushering and by presenting the flag at many assemblies throughout the year.

The members of the Drill Team would like to thank Lt. Colonel Chiarini for his efforts and for the many lessons he has taught towards making this unit function so efficiently.

BAND

Front Row: Waters, Hollander, Zunder, P. (Capt.), Gaputis, Duban, Zunder, K., Gaffney, Lonergan, O'Meara, Ardagna. **Second Row:** Shwom, Gartland, Lynch, Garvin, Pearson, McNamara, Feldman (1st. Lieut.), Markos, Sharkey, Lauterbach. **Third Row:** Mr. Young, Nicholas, Grover, Witten, Loflin, Broderick, Hamaty, Anselmo (1st. Lieut.), Hurley (1st. Lieut.), McChristal.

DRILL TEAM

Front Row: Cianfrocca, (Co-Capt.), Mitchell (1st. Sgt.), Brown, Digiorgio, Cammarata, Luseinski, Dio Dato, Wong, Sthuropoulos, De Vasto. Second Row: Leoney, Ho, Kiewlicz, Chopchitz, Wong, Boccuzzi, Brown, Cloherty, O'Hara, Chin, Wong. Third Row: Guinta (Staff Sgt.), Fisher (Staff Sgt.), Lee (Staff Sgt.), Anselmo, O'Sullivan, Heos, Forte, Pfeil, Kane, Ambrose.

B.L.S. BAND

Performing on a great many occasions throughout the year, the band, under the able direction of Mr. Young, completed a particularly active and rewarding season. The group displayed their excellent form at the Latin-English football game, The Music Festival, a spectacular on the Boston University Band Day, as well as at numerous school assemblies. Additionally, several members, organized as the Brass Choir, performed admirably on the Boston Common at Christmas.

Credit is due Mr. Young and all the members for making this group perform so well in its excellent representation of the school.

BAND

Front Row. Augis, Levine, Forte, Silverstein, Klein, Meline, Neville, Colwell (2nd. Lieut.), Ulin, Caputis. Second Row: Stevens (Lieut.), Resker, Harrington, Maibor, Epstein, Miante, Katz, Baskin, Heneberry, Maibor, D. Third Row: Siegel, Duggan, Baird (Major), Towers, Strickland (Capt.), Silva, Kavanah, Rehson, Burke (Mgr.), Scavatto (Mgr.).

Front Row: Baird, Sarno, Bougopoulos, Carty, Tedeschi (Chairman), Showstack (Co-Chairman), Verny, Howland, Paris, Stevens. **Second Row:** Schlosberg, Gartland, Hirschel, O'Keeffe, Russo, Coyle, Zides, Fisher, Cardoza, Gerofsky, Cloherty. **Third Row:** Judge, Baines, Breger, Haberstroh, Hinman, McLaughlin, Grey, Mingolelli, Rosengarten, Burns.

CLASS DAY COMMITTEE

Brilliant satires and caricatures were the order of the day as the class of 1966 celebrated class day. Seniors frolicked about dimly.

The Last Will and Testament of the class was met with mixed emotions, dependent upon the nature of bequests to various seniors. The more serious side of class day came with the readings of the class poem and class oration.

With bloodshot eyes, 254 of America's brightest young men howled their approval of their fellows' performances.

That will never get by the censor.

We leave him what?

VICTORY DANCE

This year's Victory Dance was just as successful as "The Game" (24 - 12). Held at the New England Life Hall and with the music being supplied by Jimmy McHale and his orchestra, the dance was a fitting climax to the Turkey victory.

Thanks to the careful planning of the committee, this year's Victory Dance was undoubtably one of the most delightful in recent years.

Foreground: Cooper, Markos, Lawlor, Cianfrocca, Kiewlicz, Colby, Mingolelli, Krinsky, Landrigan, Hirschel, Coyle, Guild, Kearny. **First Row:** Hurley, Gibbons, Whitley, Sarno, Russo, Burns (Chmn.), Mr. Colbert, Magliaro, Dowd, McLaughlin, Morrissey, Holland, McDonald. **Second Row:** Pope, John, Chopchitz, DiCara, Brown, Haberstroh, Ryan, Naymie, Grey, Ingeneri, Gerofsky, Leoney, Ferris, Powers, Tedeschi, Lowe, Bynoe. **Third Row:** O'Keeffe, Curley, Finneran, Small, Mulrean, Bradley, Baugh, Judge, Howland, O'Connor, Harris, Chandler, Whitkin, O'Leary. **Fourth Row:** Verny, Hansen, McLaughlin, Hinman, Carty, Henderson, Burton, Costello, Gallagher, Nolan, Haggerty, Berton, Sullivan, Gould, O'Flaherty.

Dreamy Eyes

The Sandelles

Pat O'Malley on rhythm guitar.

MID-WINTER DANCE

This year's Mid-Winter Dance, held at the Charter House Motel, brought both a change of scenery and a welcome change of pace. Replacing last year's "'aphrodisiacal' music of Dave Lawrence and his orchestra," was the swinging A-Go-Go beat of the Sandelles — a dual-talented group which also provided softer music for the less adept. After an evening of delightful entertainment and "warm" companionship, the more adventurous party-goers retired to the livelier nightspots where the merriment continued to an ungodly hour.

COMMITTEE

Front Row: Howland, Verny, Sarno, Stevens, Carty (Chairman), Bougopoulos, Harris, Paris, Gibbons, Hurley. Second Row: Emerson, Tedeschi, Burns, Kertzman, Russo, Brennan, Sullivan, Orsi, Judge, Zides, DiCara, Cloherty. Third Row: Walker, Kaplan, Whitley, Burton, McLaughlin, Magliaro, Hinman, C., Hinman, M., Powers, Lawlor.

FAREWELL PROM

The Blue Hills Country Club provided a scenic setting for the annual Farewell Prom. The smartly tuxedoed Men of the Latin School and their beautifully gowned dates, enchanted by the melodious tunes of the orchestra, truly enjoyed a memorable evening.

After the judges chose the Queen of the Prom, the festivities drew to a close, as the newly crowned Queen and her escort led the traditional Grand March.

Congratulations go to this year's committee for making the prom a notable success.

COMMITTEE

Front Row: Showstack, Howland, Verny, Tedeschi, Bougopoulos (Co-Chairman), Carty (Co-Chairman), Stevens (Co-Chairman), Sarno, Paris, Baird. **Second Row**: Scala, Ryan, Mingolelli, Krauss, Russo, Gerofsky, Ambrose, Hurley, Orsi, Cardoza, Donahue. **Third Row**: Cianfrocca, Lawlor, McLaughlin, H., McLaughlin, E., Grey, Whitley, McLaughlin, E., Krinsky, Morrissey, Haberstroh, Baugh.